'67

THE OAK

Marcy,

To a real cute and great friend whose friendship I will always cherish. Best of luck always to a real deserving person.

Love,
Diane
Srs. 69

P.S. I will say some more on yours, too. You are the cutest, sweetest, and the greatest all round girl I have ever known. Keep your great smile and your great personality and you will go very far in life. Like you said Mrs. Brown will miss us but we can visit her some of the time. Can't we? I really in truly meant what I have said. Our friendship is one I will always value highly. Best wishes always.

Love always yours,
Diane

Marcy.
To a real cute and sweet kid who will go far in life. May every every wish be yours.
Love
Nancy

Marcy:
To a great girl.
May your years in W.H.S. be your best.
Kathy

Follow Us Through 1966-1967

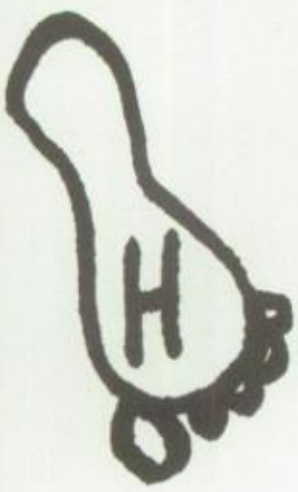

'67

Whitesboro Schools
Whitesboro, Texas

N. Huff, D. Roland, J. Holt, J.W. Rodgers, W. Chisum, W.W. Chilcutt, Supt. H.L. Riddle, F. Banfield

DEDICATION

We dedicate the 1967 Oak to the members of the SCHOOL BOARD in appreciation of their interest and devotion in providing the best possible educational facilities for the students of the Whitesboro Schools.

ADMINISTRATION

THE WHEELS

MRS. RICH - English

MR. KELLEY - Spanish

MISS SULLIVAN - English and Speech

MR. ROANE - Mathematics

COACH STEVENS - Science

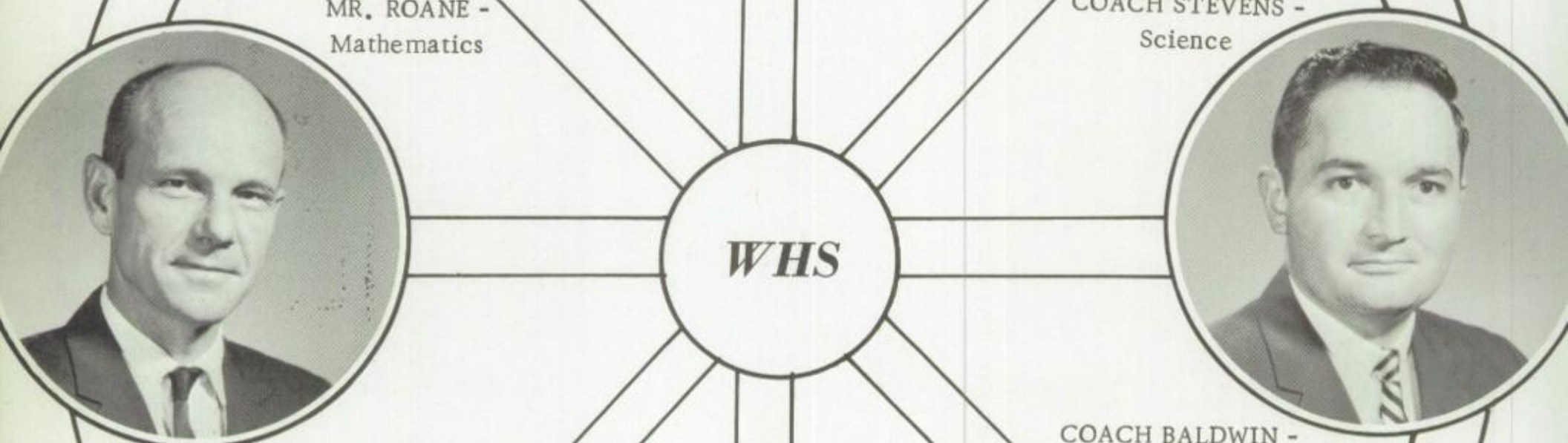

WHS

MRS. ODOM - Science

COACH CRUISE Physical Education

COACH BALDWIN - Social Studies

BEHIND W.H.S.

MRS. GEORGE - Homemaking

MR. GANN Music Director

MRS. WOOD - Business

MR. HOLLENBACK - Agriculture

FACULTY

MR. BAKER - Counselor

MRS. BAUM - Secretary

MR. CAPEHART, Industrial Arts

MRS. WALSH - Librarian - Annual Advisor

MR. W. W. CHILCUTT

During this first year as our superintendent, Mr. W. W. Chilcutt has been swamped with so many jobs that it has been difficult to decide whether he is an investigator of building bonds, a contractor, an architect, or just a school superintendent with only an eight hour day.

The administrative duties of determining what comes under Title I, II, III, etc., balancing the budget, supervising the operation of three schools under normal conditions would be enough for one man to do, but Mr. Chilcutt has done all of these plus the new building program with the efficiency of an expert.

We are most grateful for such a capable superintendent.

MR. C. M. ESTES

This snapshot of our principal, Mr. Estes, is a rare one and one that we certainly wanted to include in our permanent record because it is so typical of him as he goes about his daily work at W.H.S. So many reports, schedules, and problems of all kinds from students and faculty members demand his attention that it is difficult for those of us that know him so well, to visualize him sitting behind a desk that is not spread with work. The success of his eleven years as principal is certainly reflected in the smooth operation of our school.

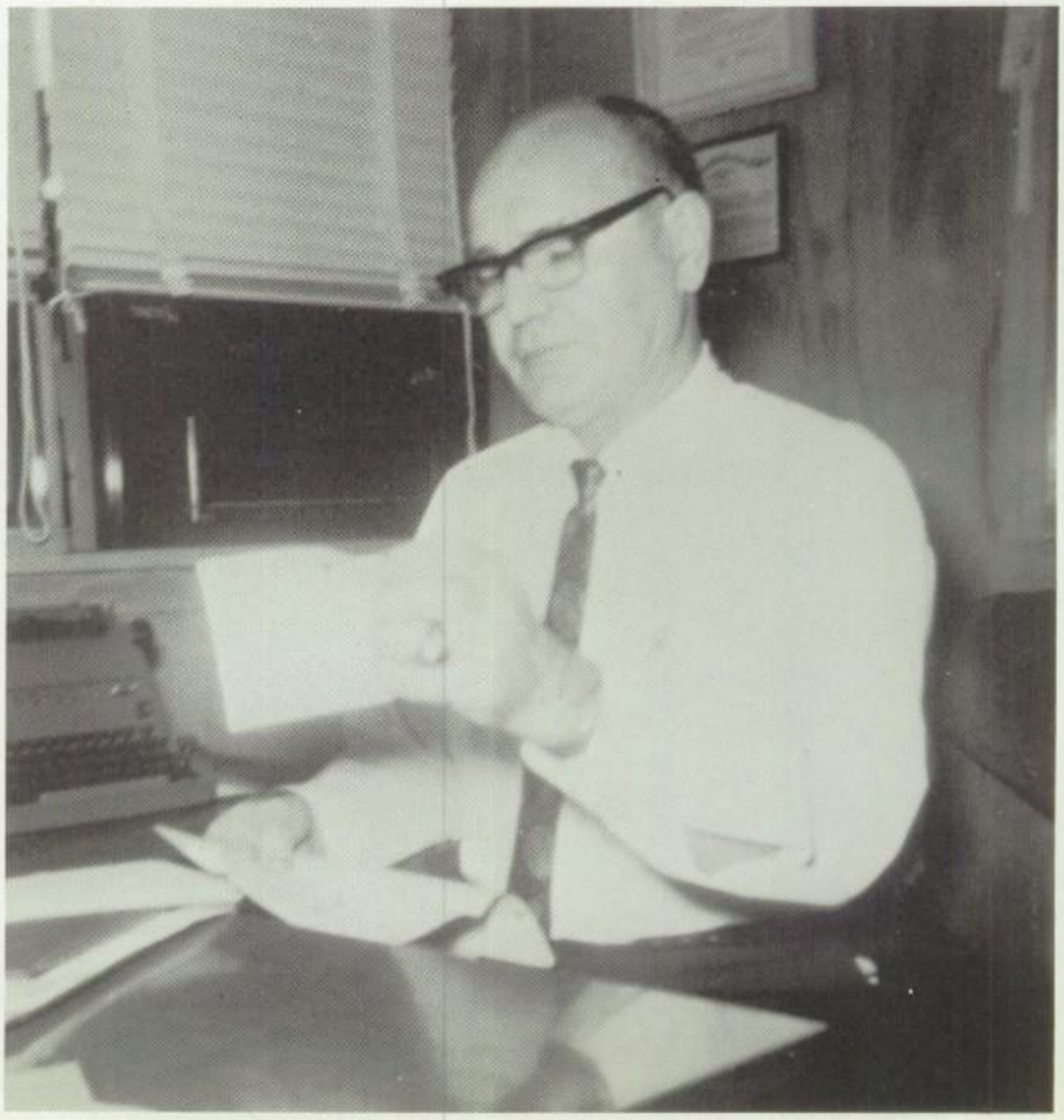

SENIORS

President - BILL

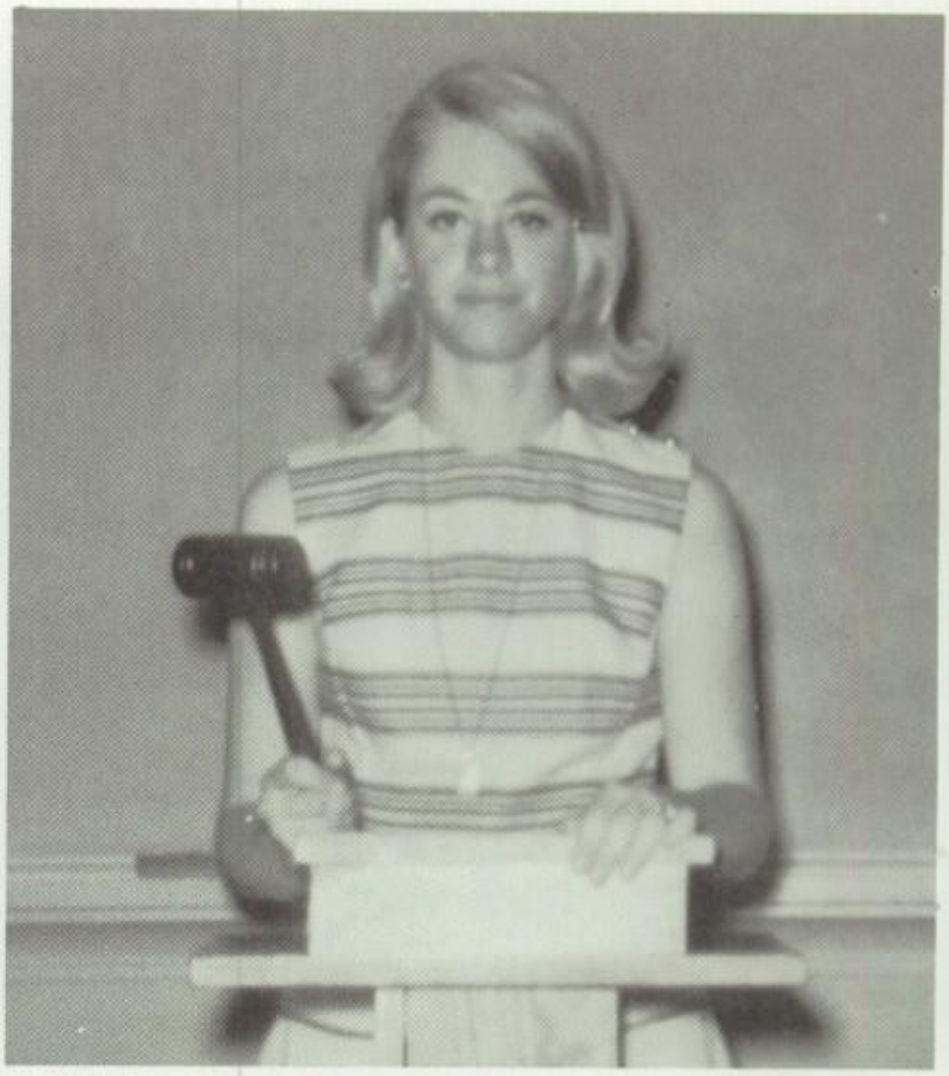

Vice-President - ROBERTA

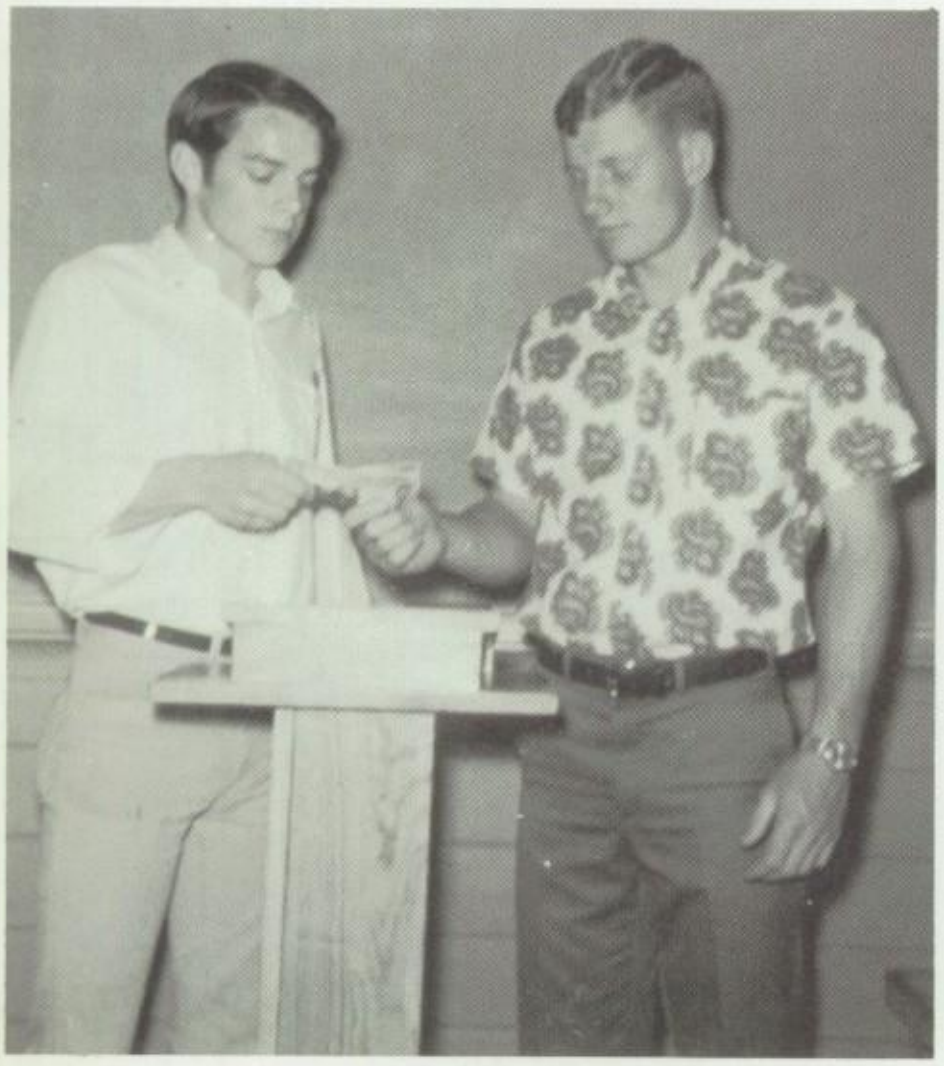

Treasurer - LARRY
Secretary - J.B.

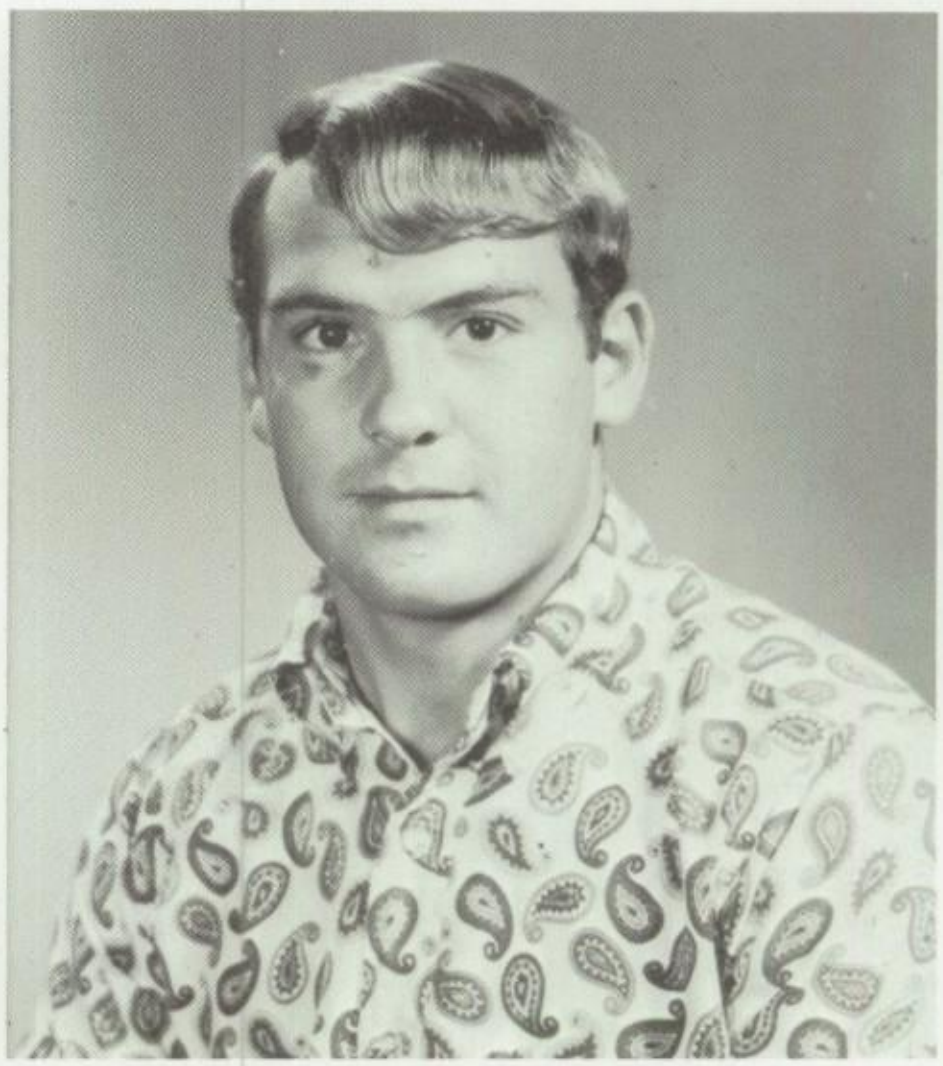

Reporter - MIKE

CLASS OF '67

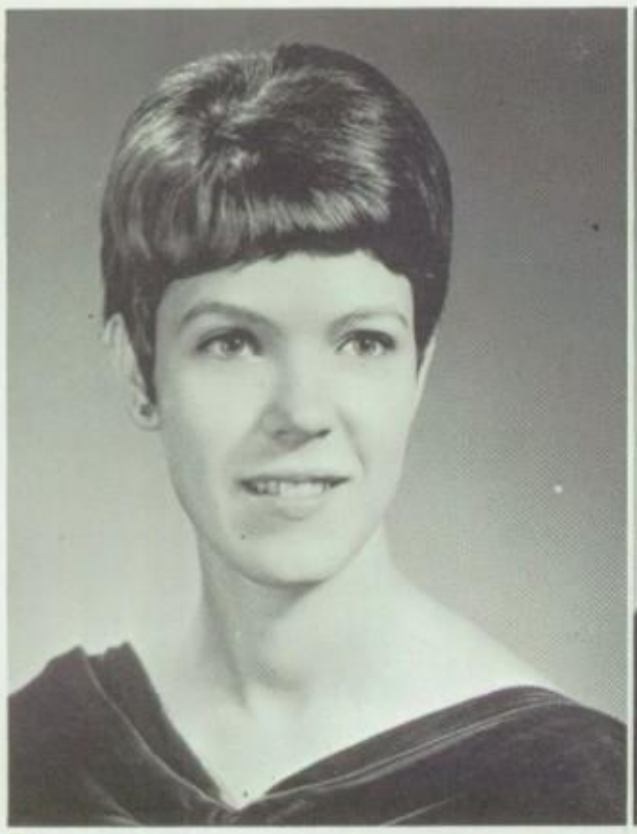

AUTRY, JANET

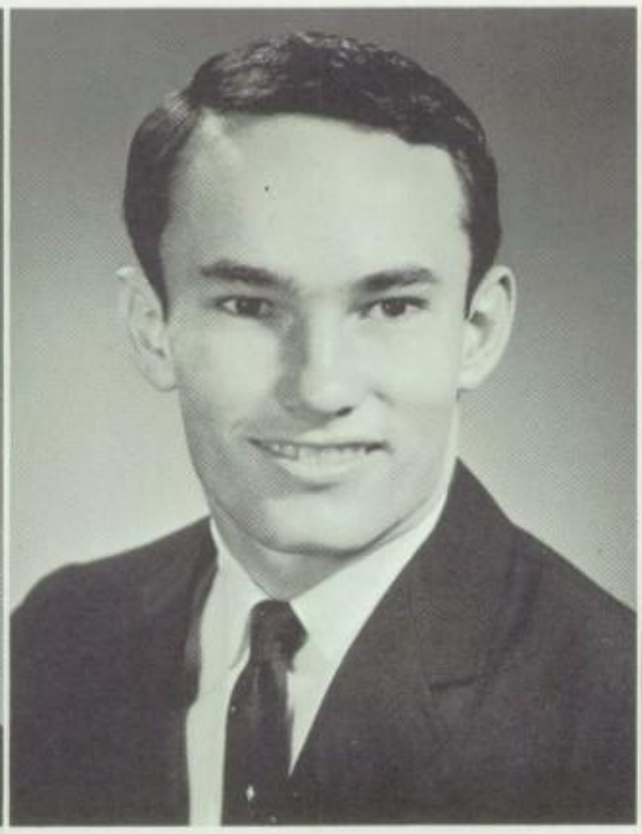

BARNES, RICHARD

BOAZ, LEE

BRANCH, JACKIE

BULLARD, BRENDA

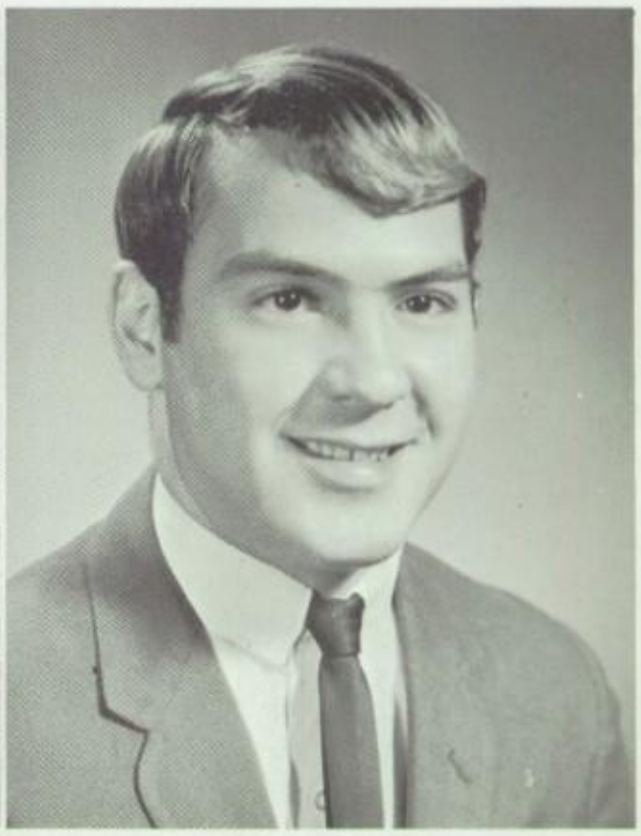

CASE, MIKE

CHISUM, BILL

COLE, J. B.

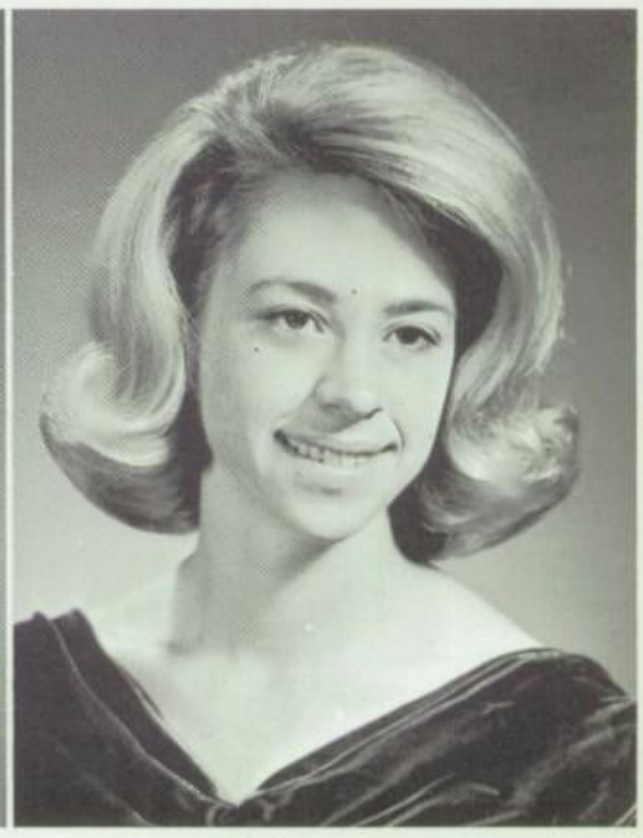

COPELAND, ROBERTA

CROCKER, JIM

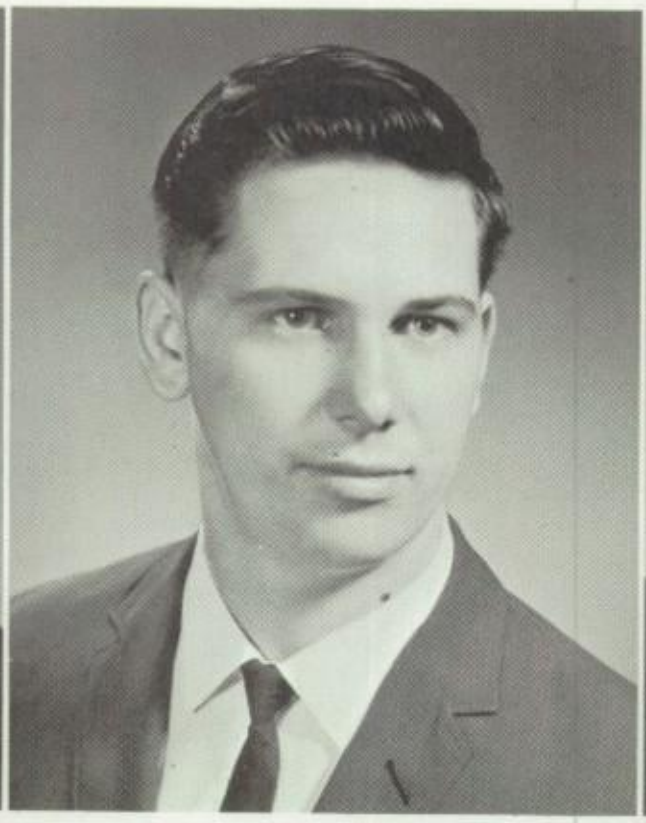

DARNELL, ROBERT

DAVIS, MIKE

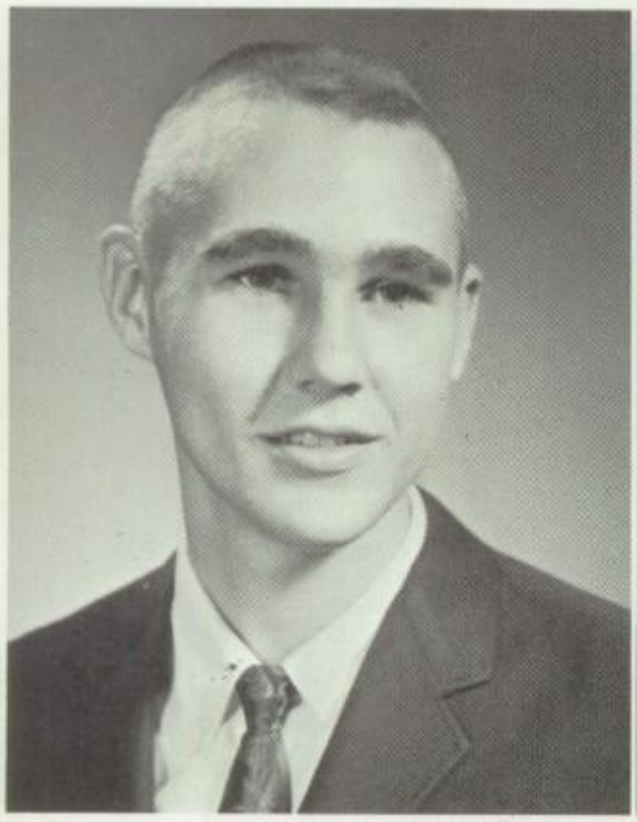

DAVIDSON, DENNIS

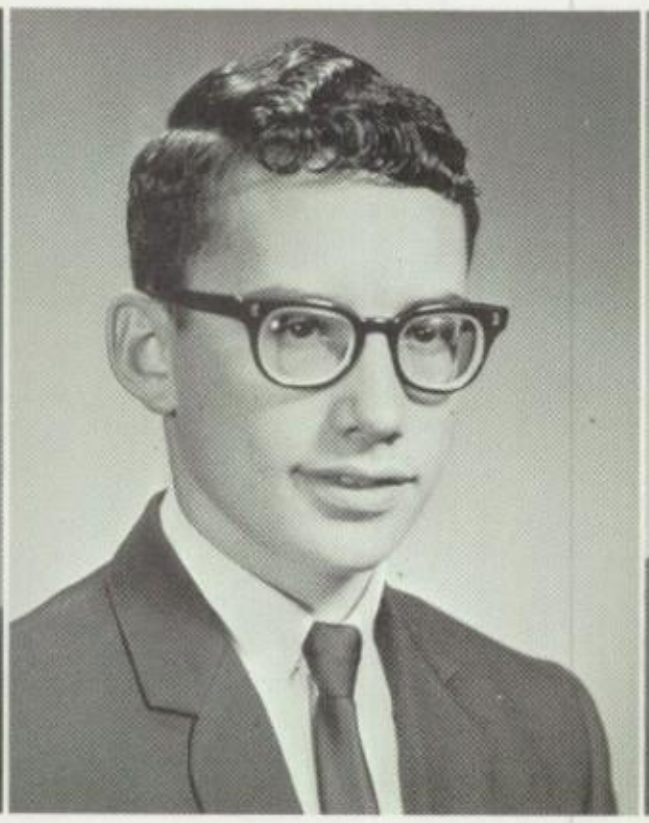

DENTON, GARY

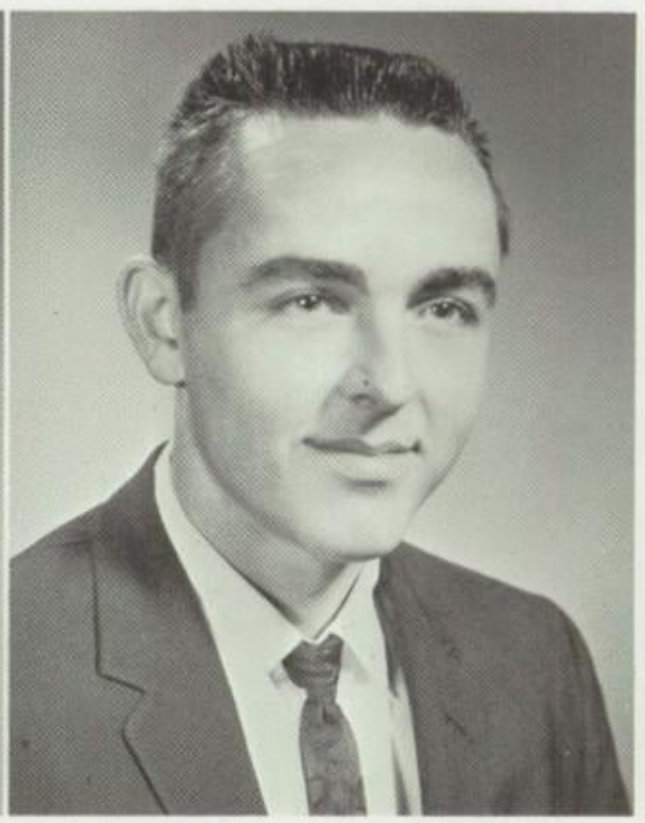

DUTTON, JOE

DUTTON, WANDA

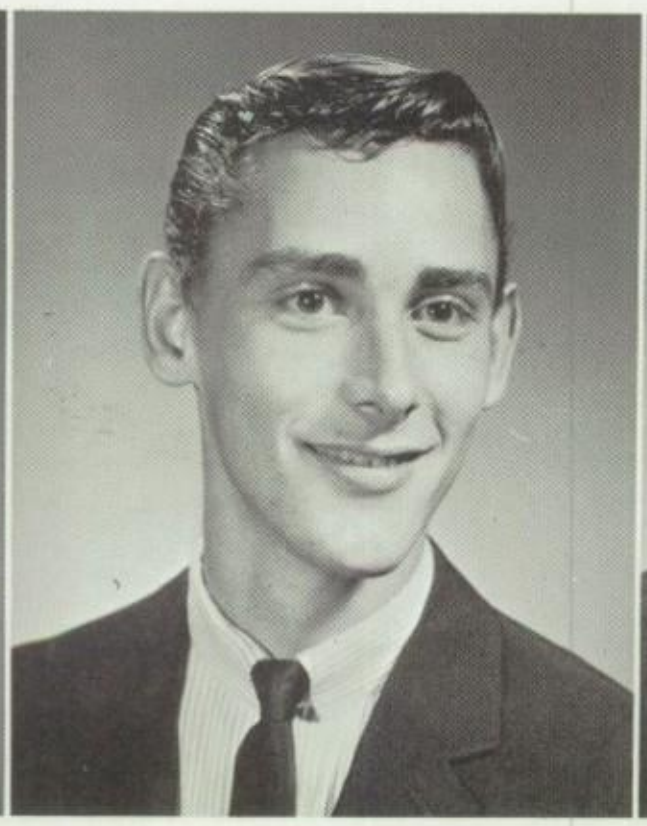

FIELDER, RONNIE

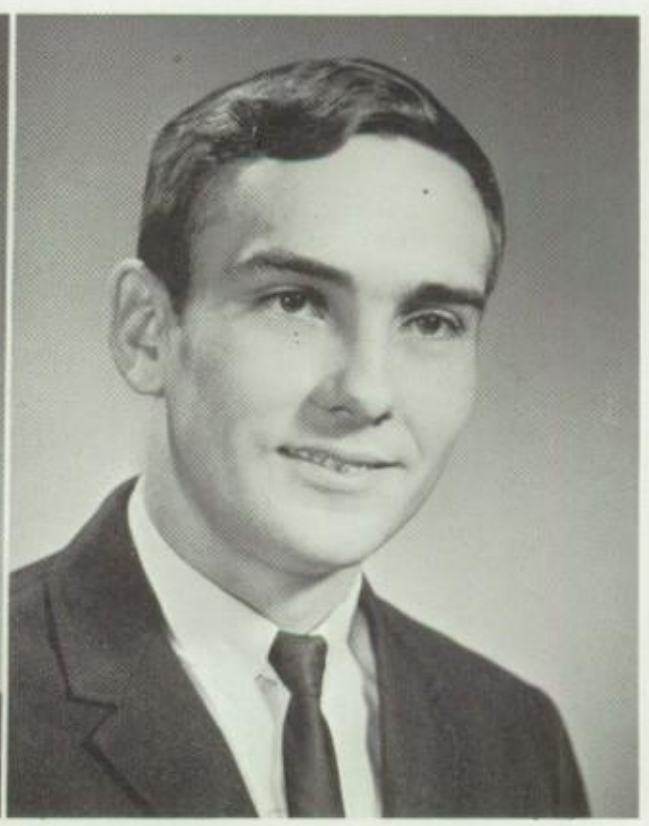

GOBER, BILL

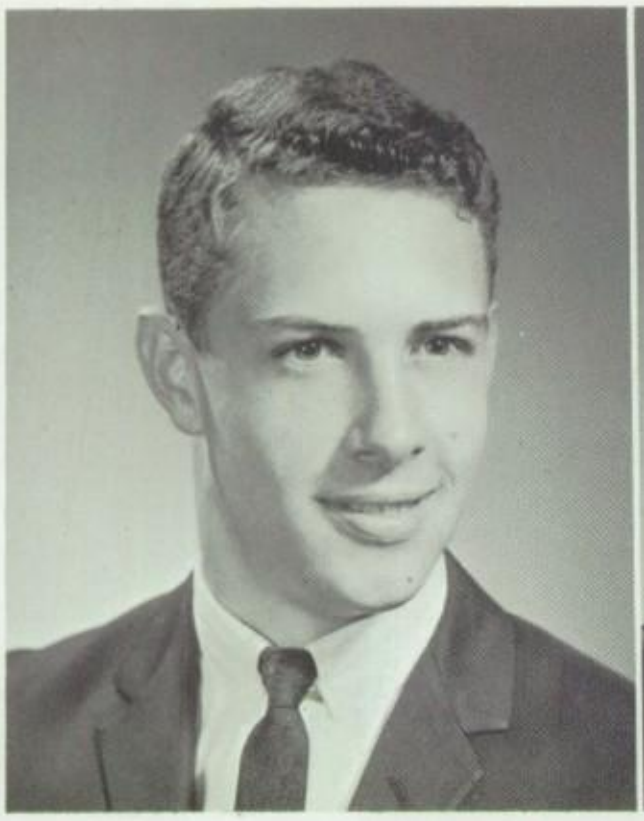

GOINES, JEFF

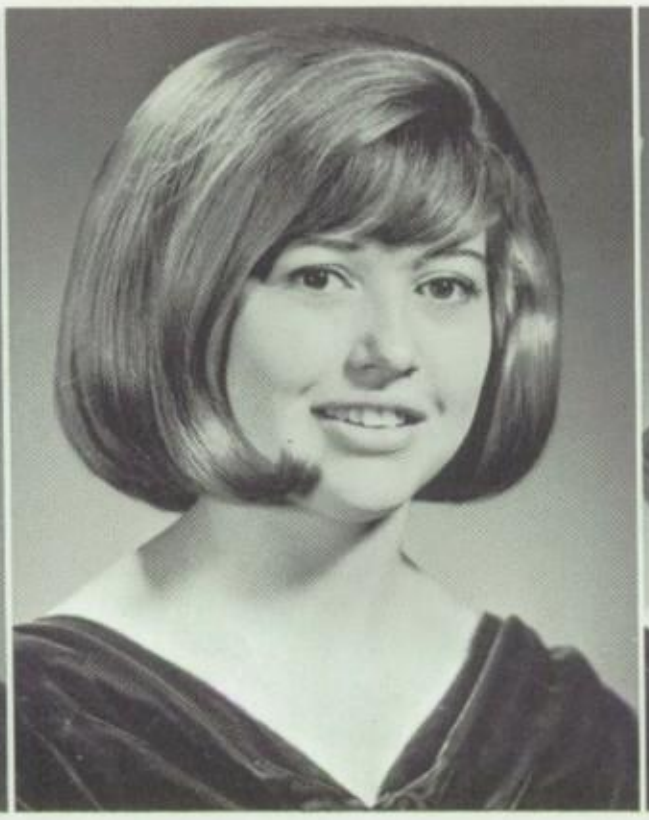

GREENE, SHIRLEY

HAMON, JACKIE

HARRIS, DEBBIE

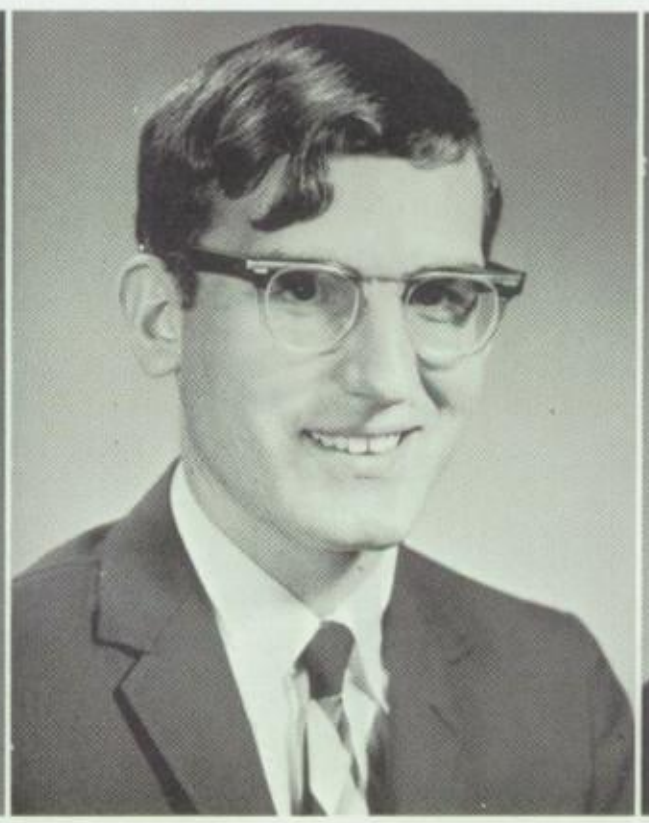

HAWKINS, RONNIE

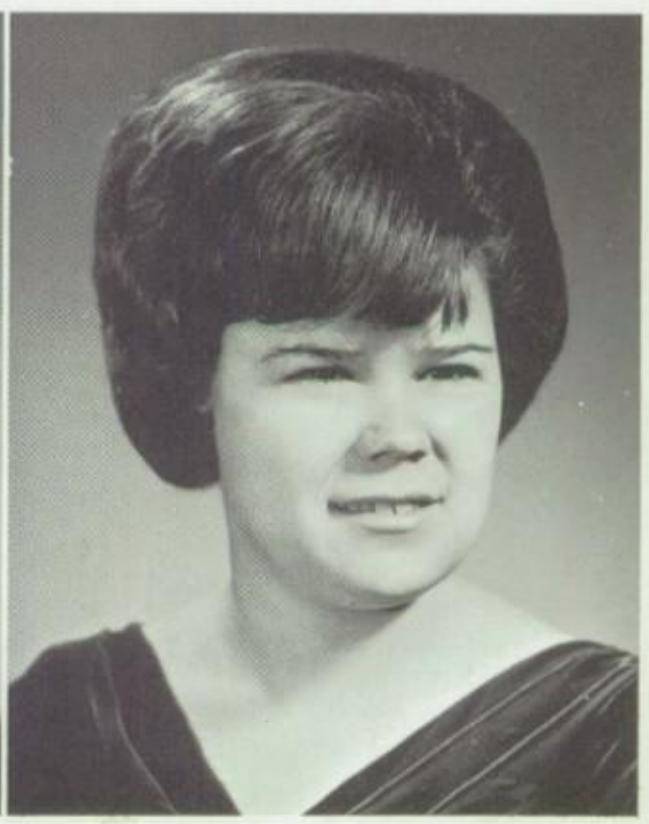

HILL, JANIS

HOLLAND, JUNE

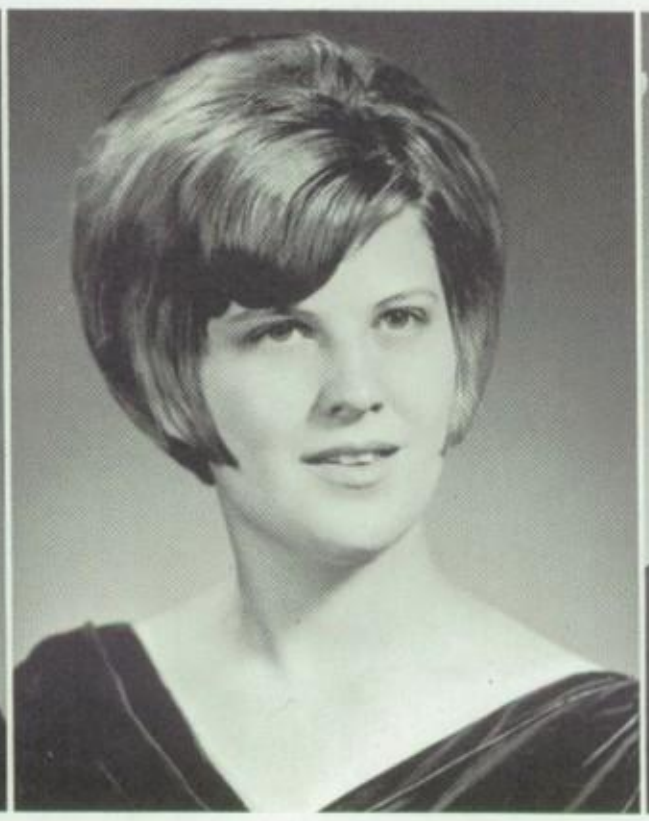

HOLT, BRENDA

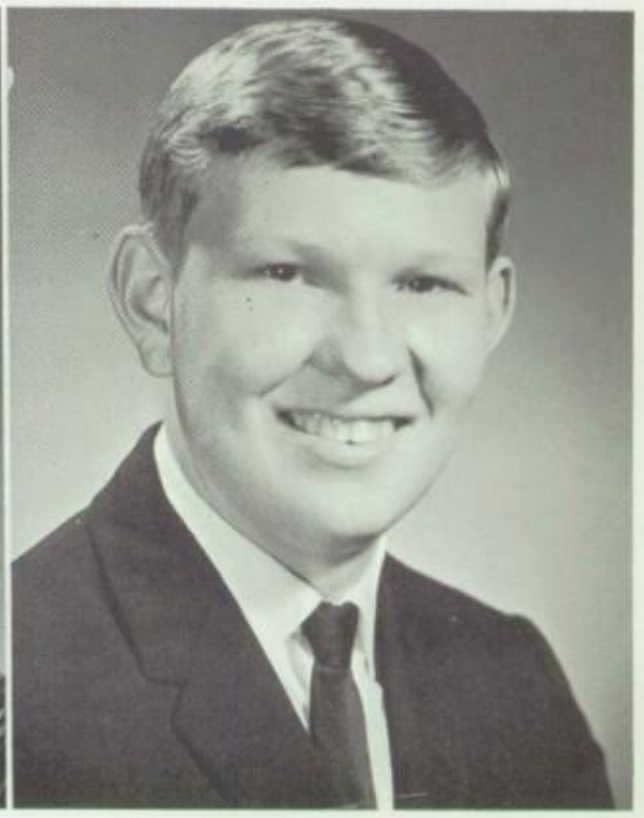

JOHNSON, ROBERT

KANNADY, CANDACE

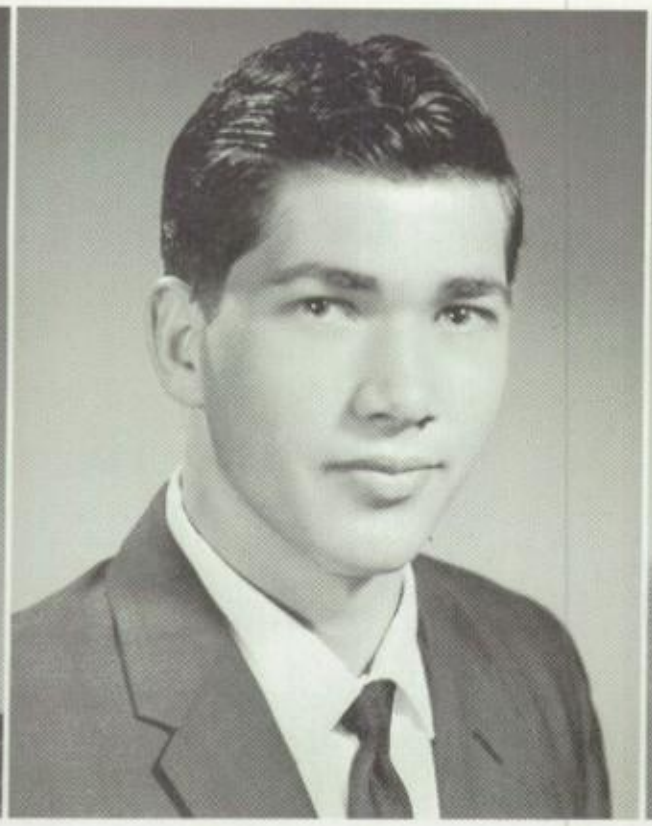

KELLY, BILL

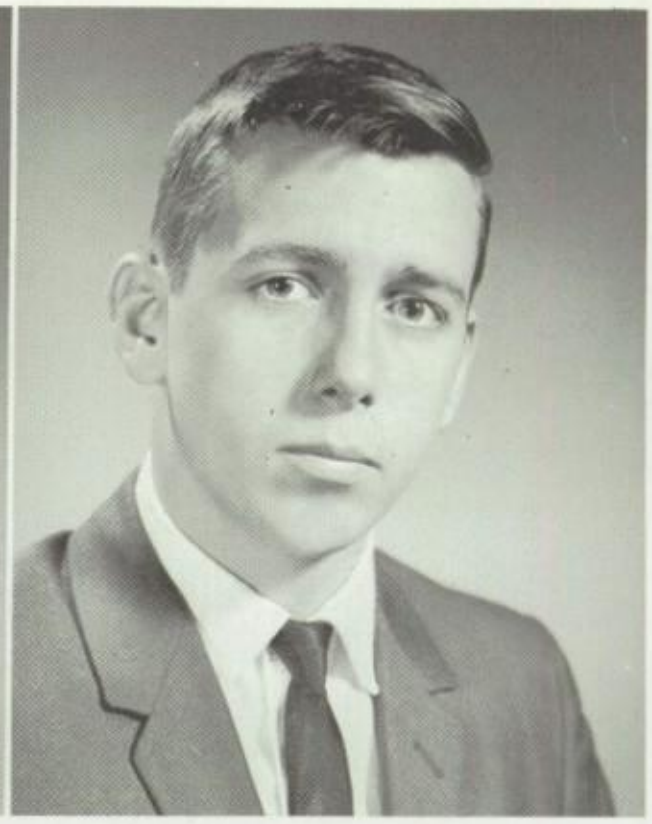

KEMP, GARY

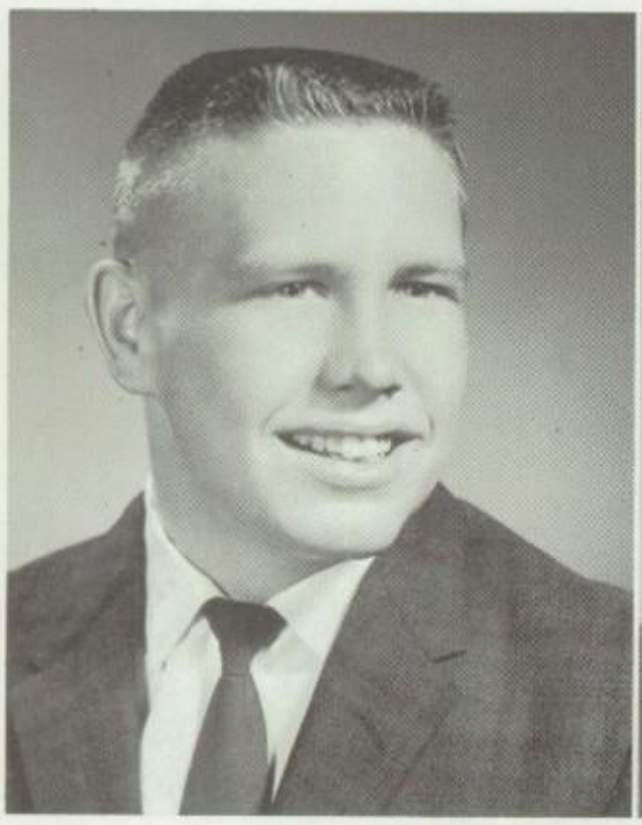

LIVELY, GERALD

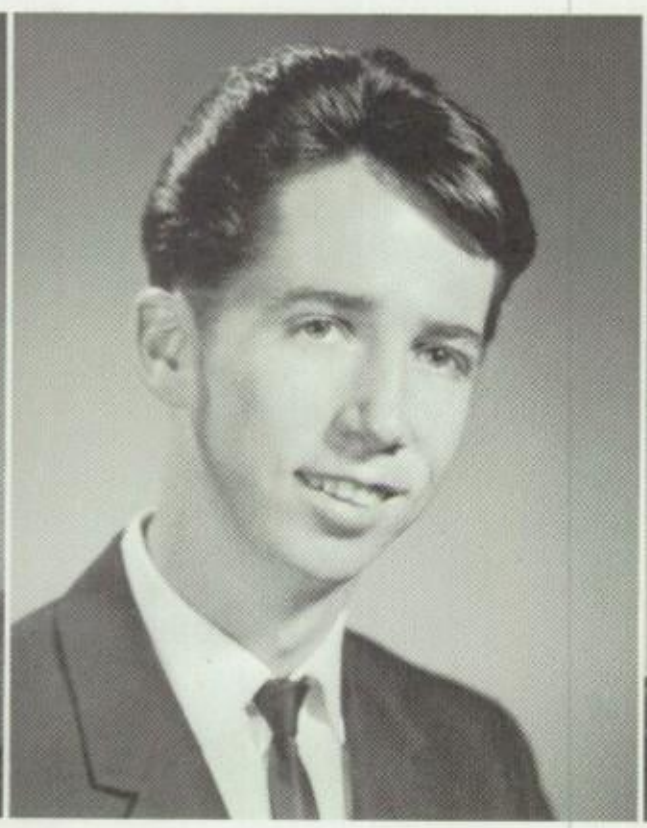

MADDERA, ROBERT

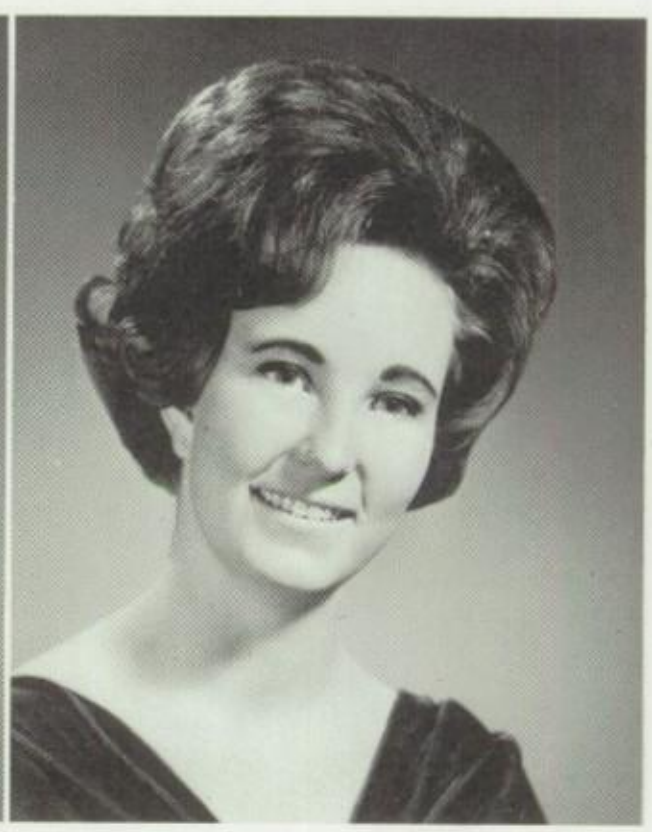

MAYO, CATHY

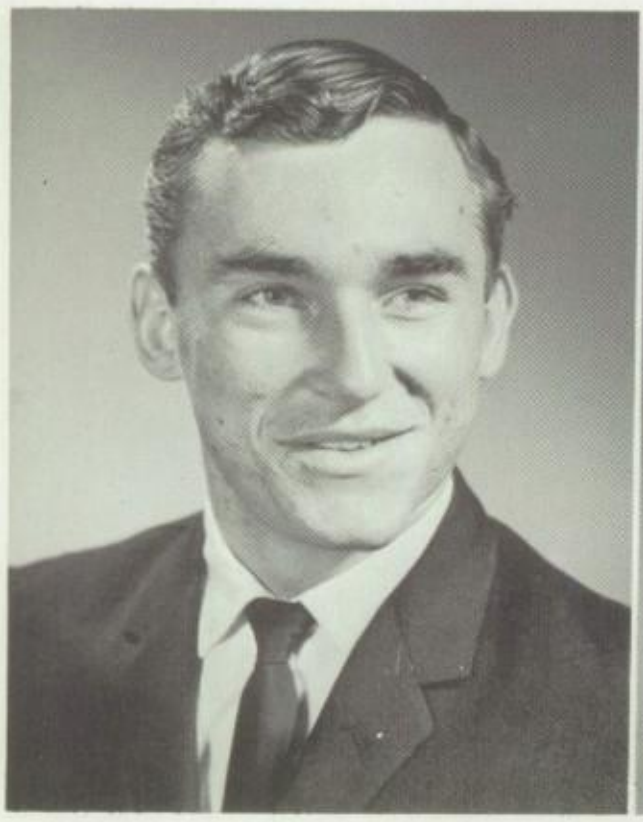

MILLER, THOMAS

MOORE, JANE

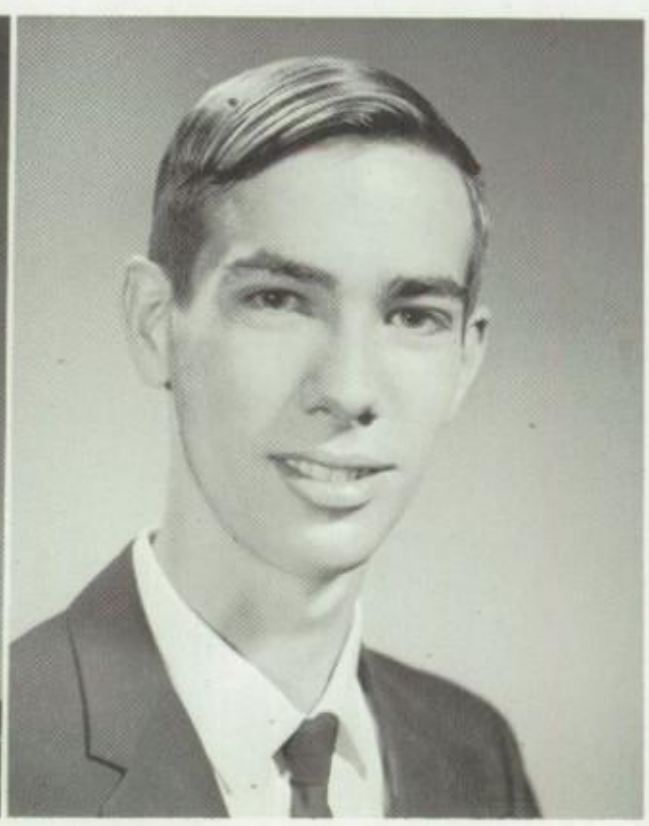

PINKSTON, JERRY

REEDY, SEPHRONIA

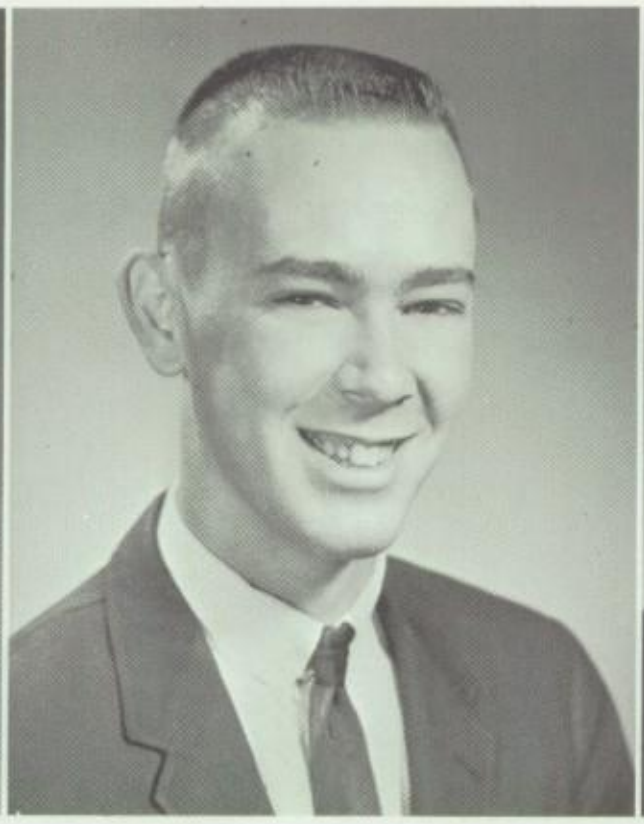

RODGERS, DICK

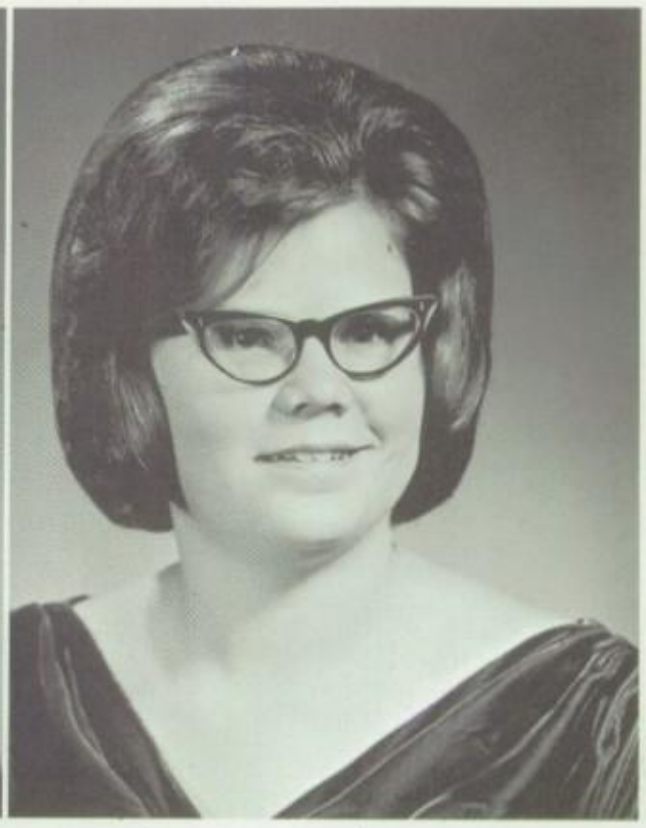

SNIDER, DONNA

TEETERS, ROGER

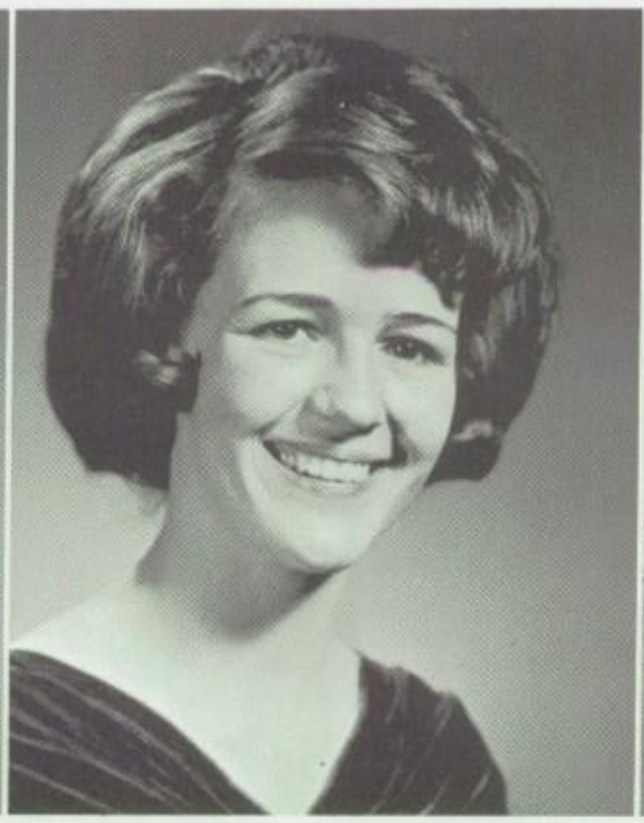

THOMAS, SHARON

THOMPSON, RAYMOND

TURPEN, GAYLA

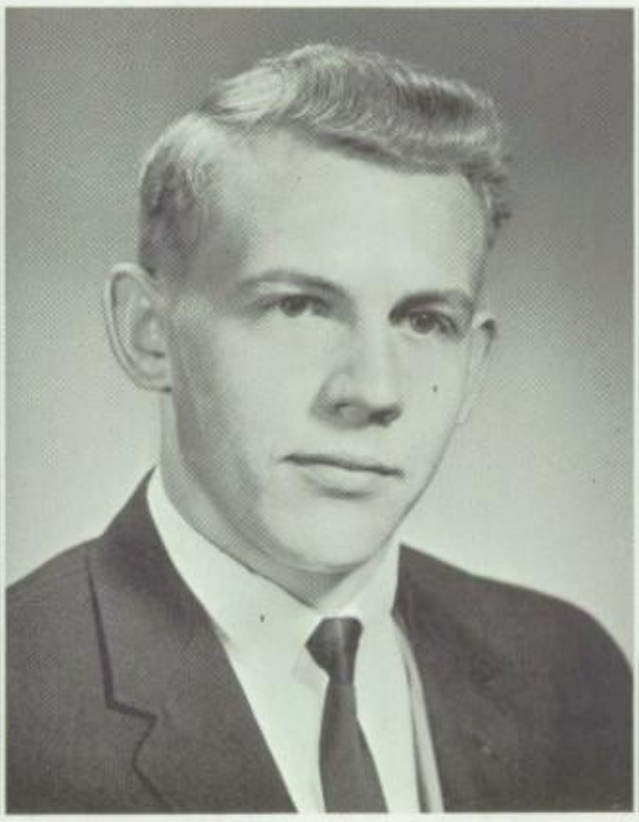

WAINSCOTT, LARRY

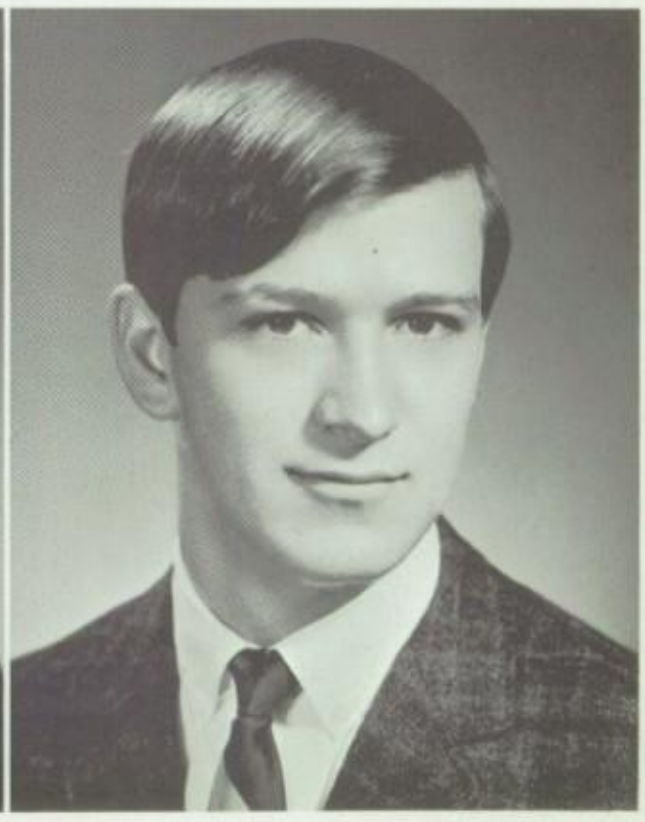

WELCH, JOHNNY

WILLIAMS, JANICE

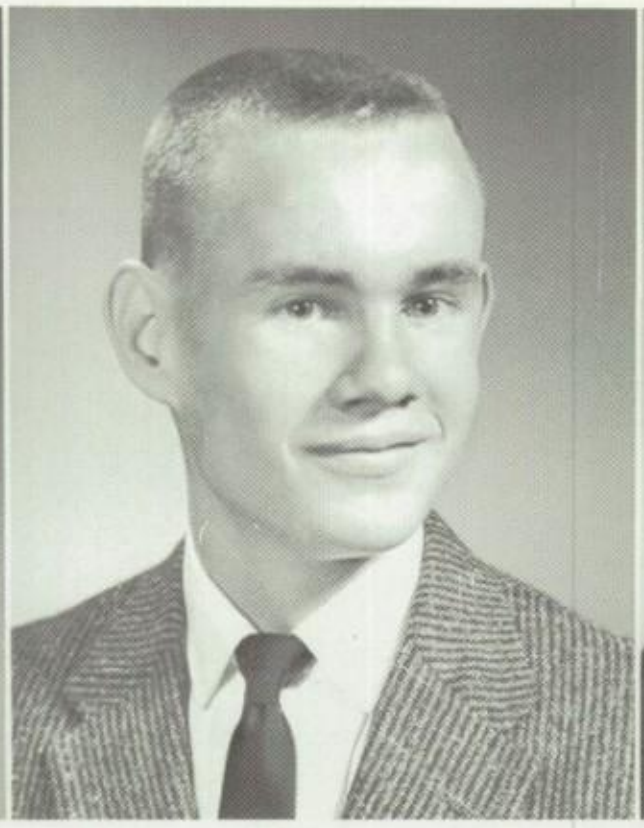

WINCHESTER, CARROLL

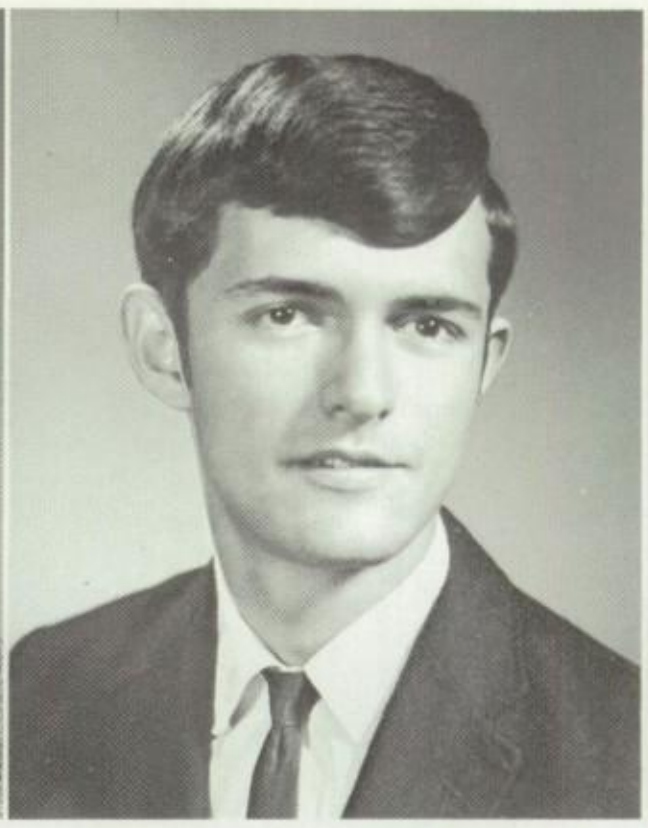

WOOLSEY, DANA

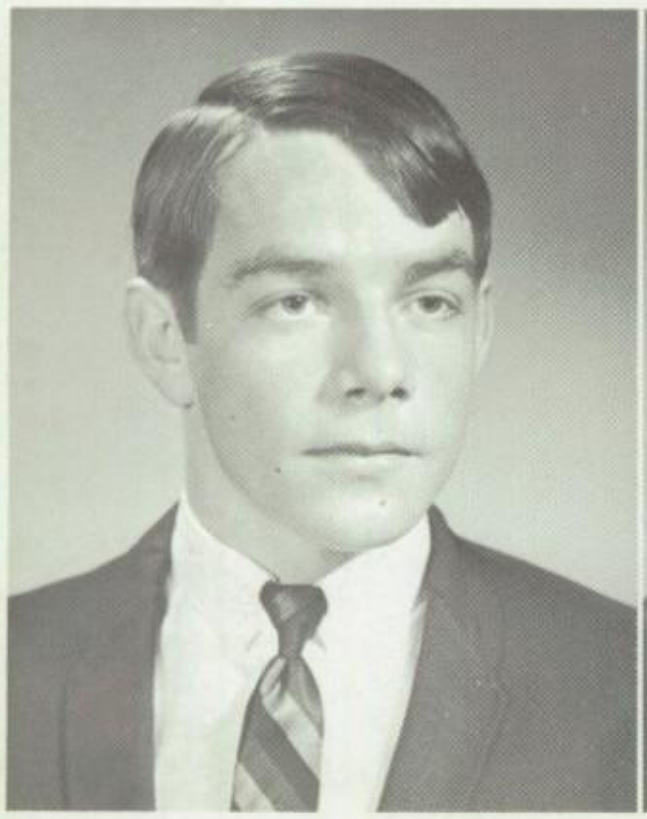

WRIGHT, LARRY

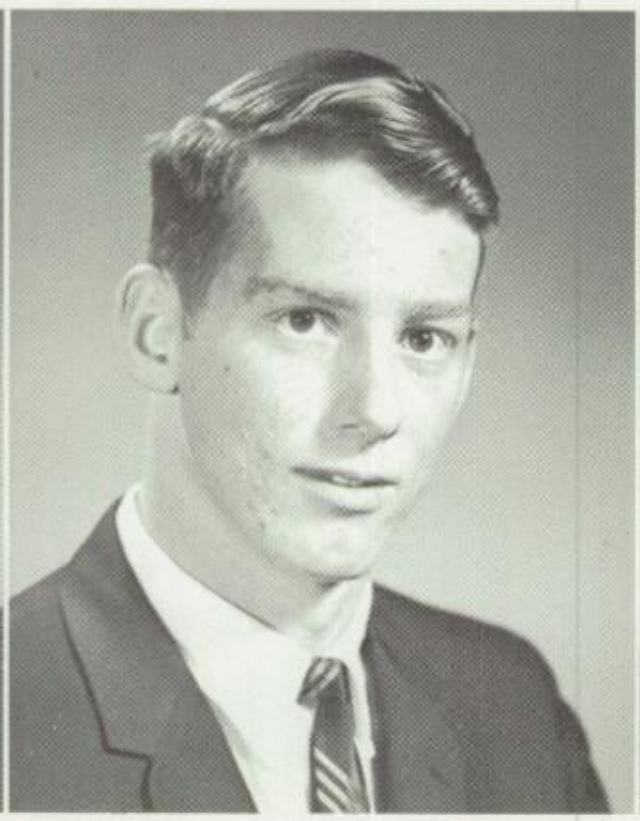

UTLEY, DALE

YOUNG, KENNETH

MRS. GEORGE

SPONSORS

MR. ROANE

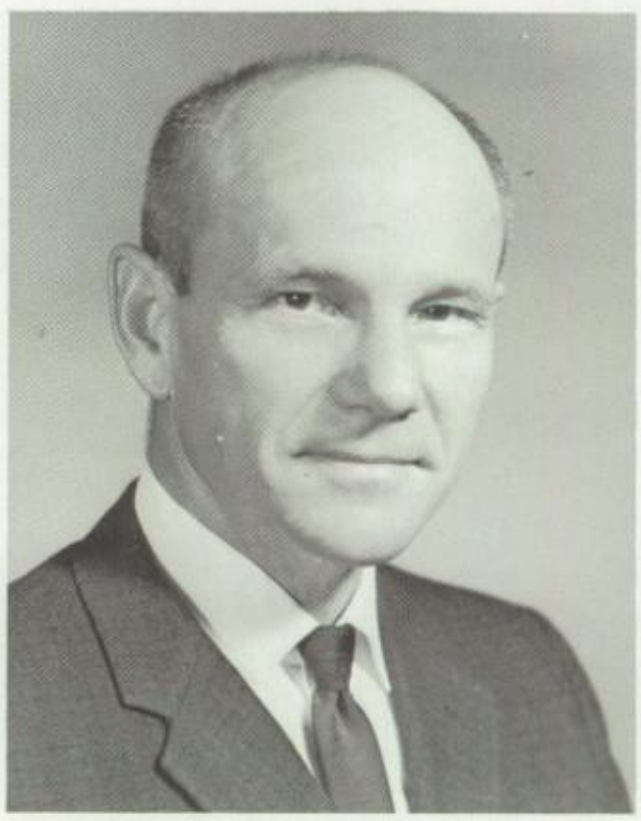

B
A
B
Y

SENIOR SNAPS

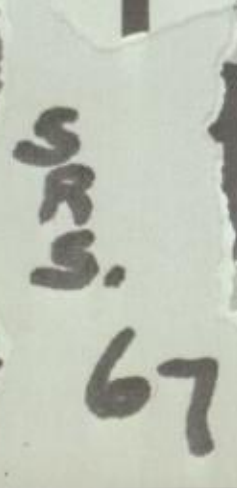

JUNIORS

President - SHARON ALEXANDER

Vice President - MARY NAN PROFITT

Secretary - JUDY RUSSELL
Treasurer - MARTHA SHARBER

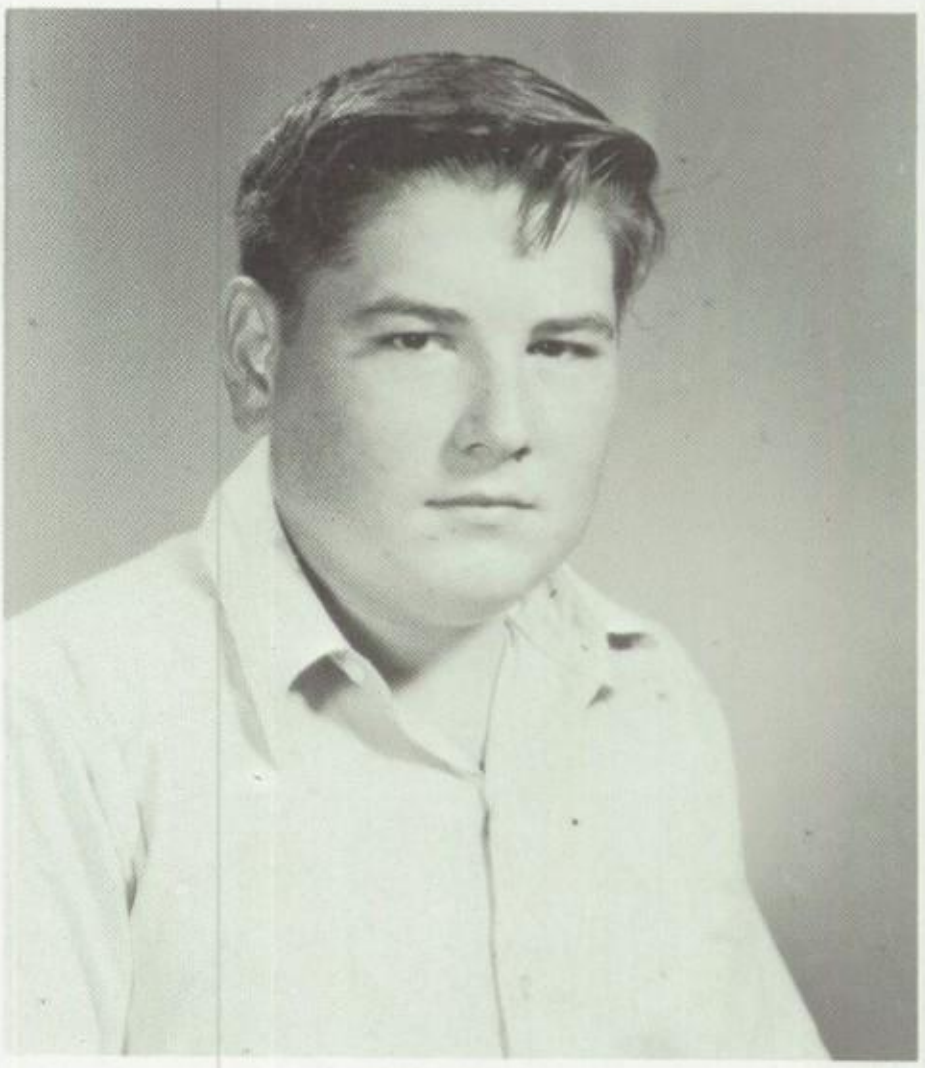

Reporter - PAT PRESTAGE

CLASS OF '68

Alexander, Sharion

Bartee, Steve

Bates, Phyllis

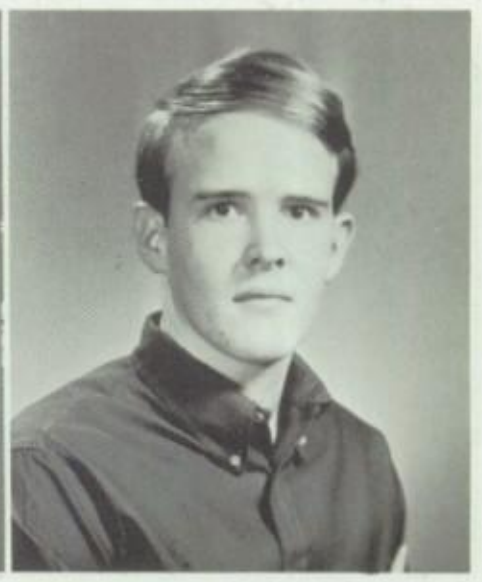

Baxter, Kenneth

Belcher, Danny

Breeden, Judy

Cornelison, Avis

Davis, Barbara

Denton, Gail

Not Shown

Dobbs, Mike

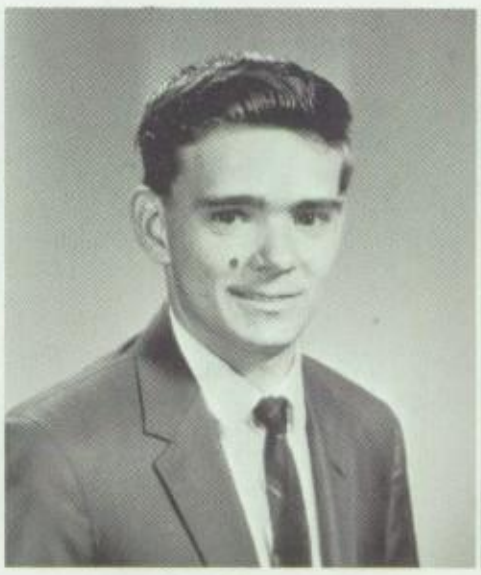

Fulmer, Loyd

Gamble, Nancy

Gaskins, Shirley

Golden, Larry

Graber, Susan

Greene, Beverly

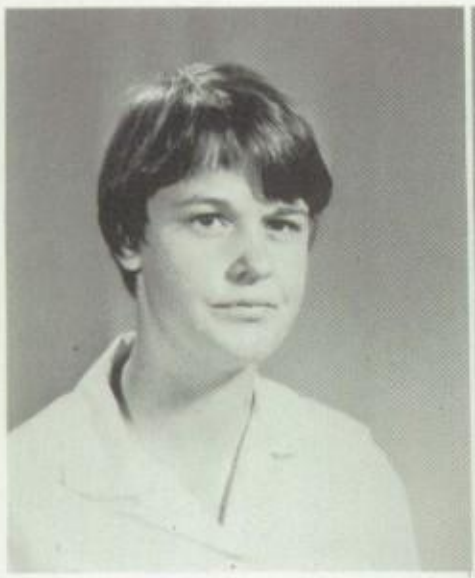

Hazelwood, Janis

Henderson, Patricia

Huffines, Windell

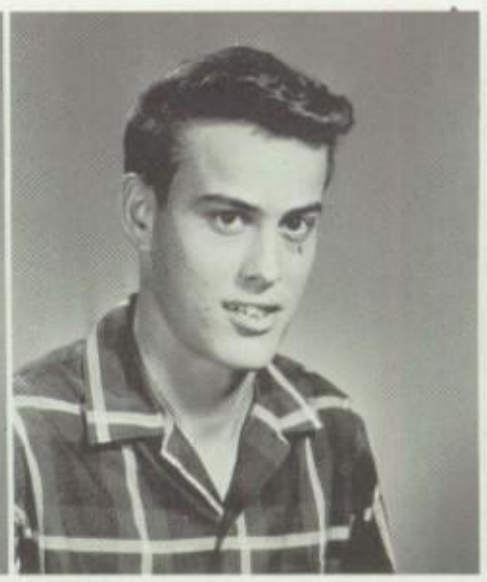

Huneycutt, Leon

Johnson, Jimmy

Kelly, Julia

Lemons, Bill

Mayo, Shirley

Phelps, Brenda

Phelps, Earnie

Prestage, Pat

Proffitt, Mary Nan

Quatacker, Don

Ramsey, Laura

Ramsey, Wilma

Reedy, Randy

Rich, Jimmy

Absent when pictures were made

Riddle, Bobby

Roland, Brenda

Russell, Judy

Sanders, Frances

Sanders, Johnny

Saye, Larry

Sharber, Martha

Walser, Bennie

Watson, Karen

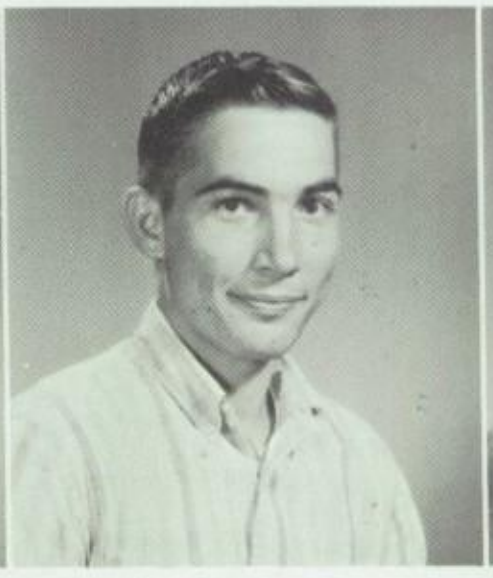

White, Lawerence

Worthington, Glenna

JUNIORS ON THE GO

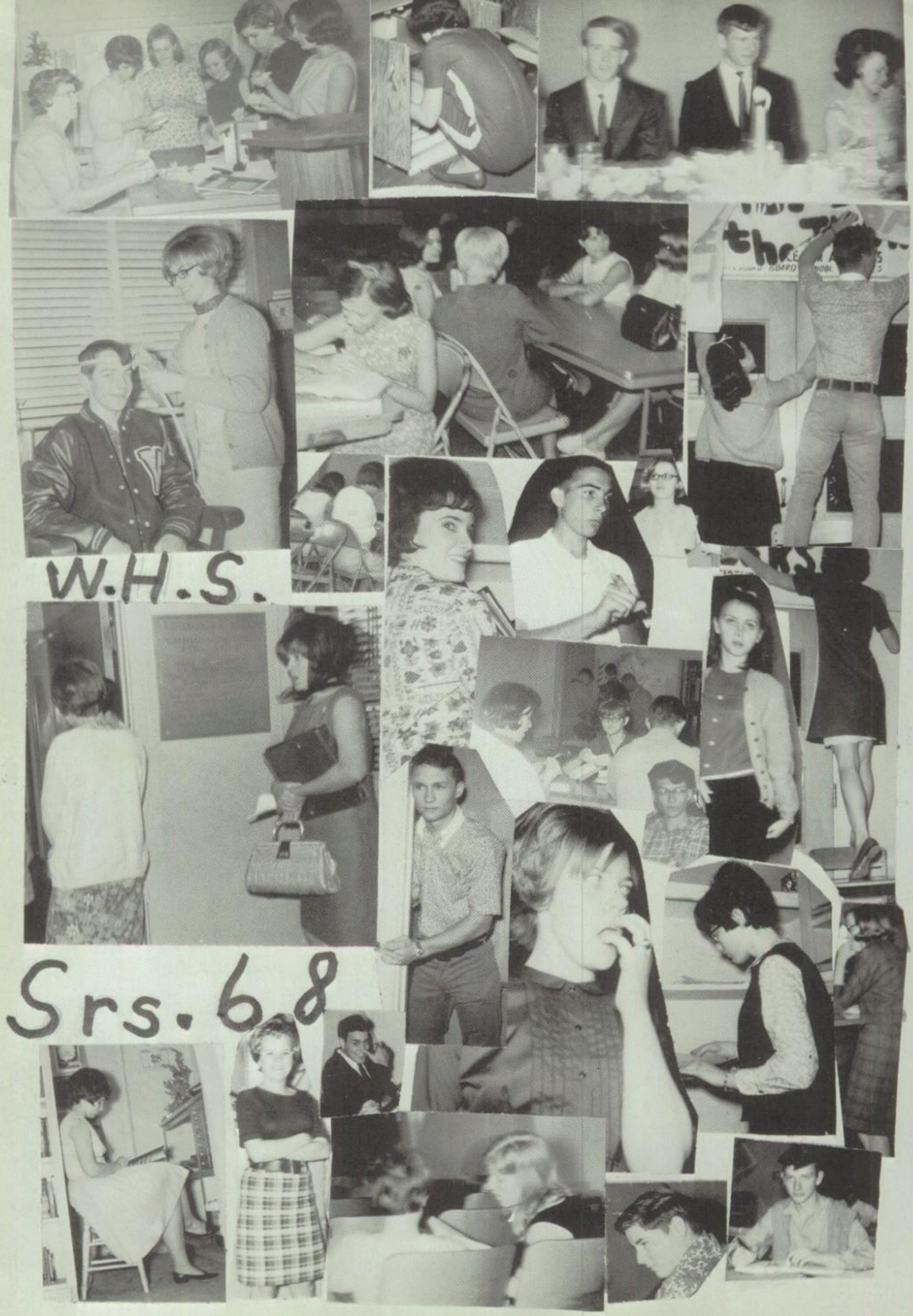
W.H.S.
Srs. 68

SOPHOMORES

President - DANNY

Secretary - GARY

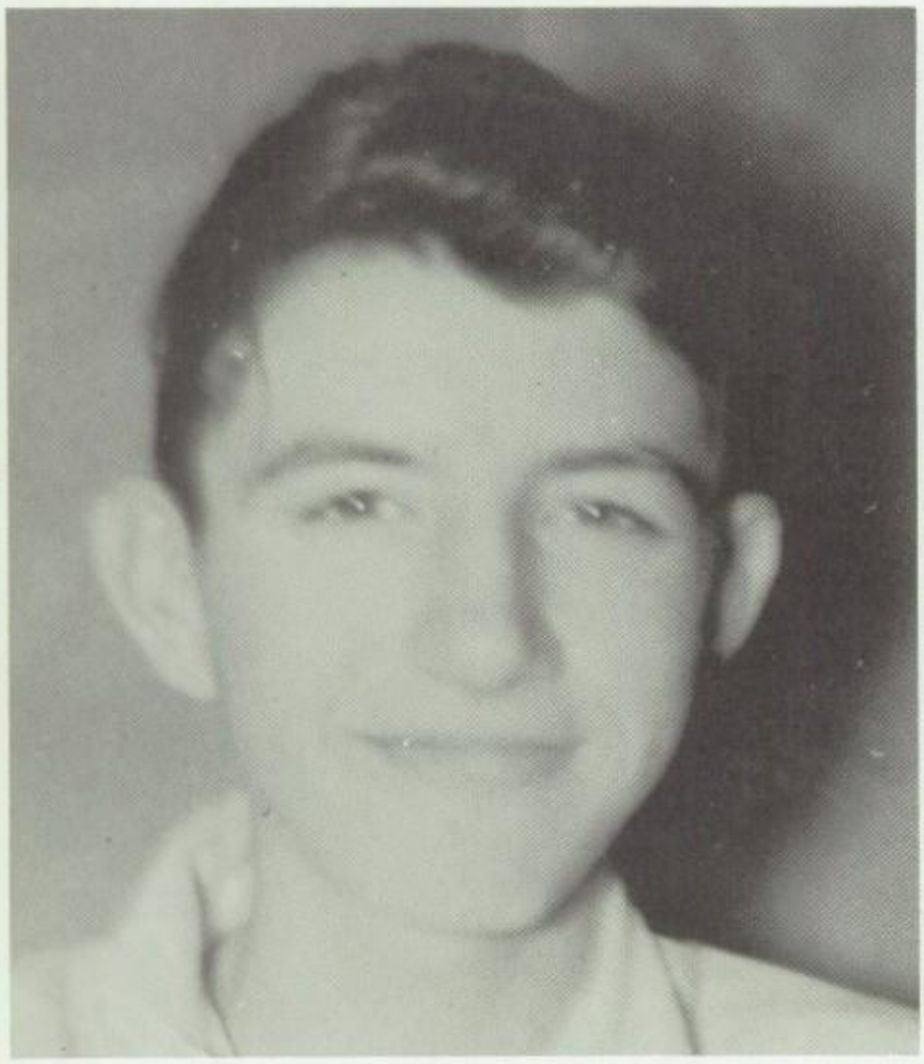

Treasurer - JERRY

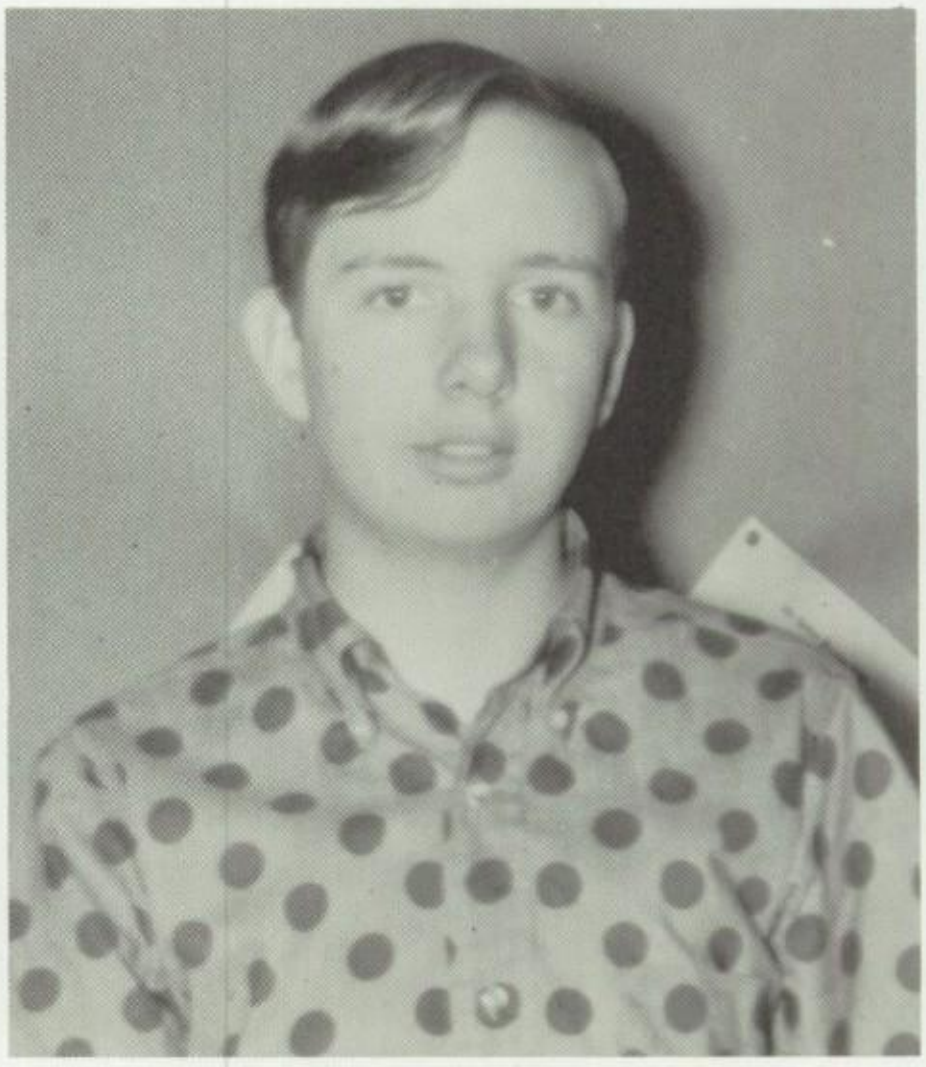

Reporter - BILLY

CLASS OF '69

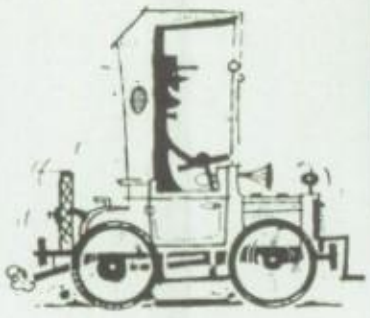

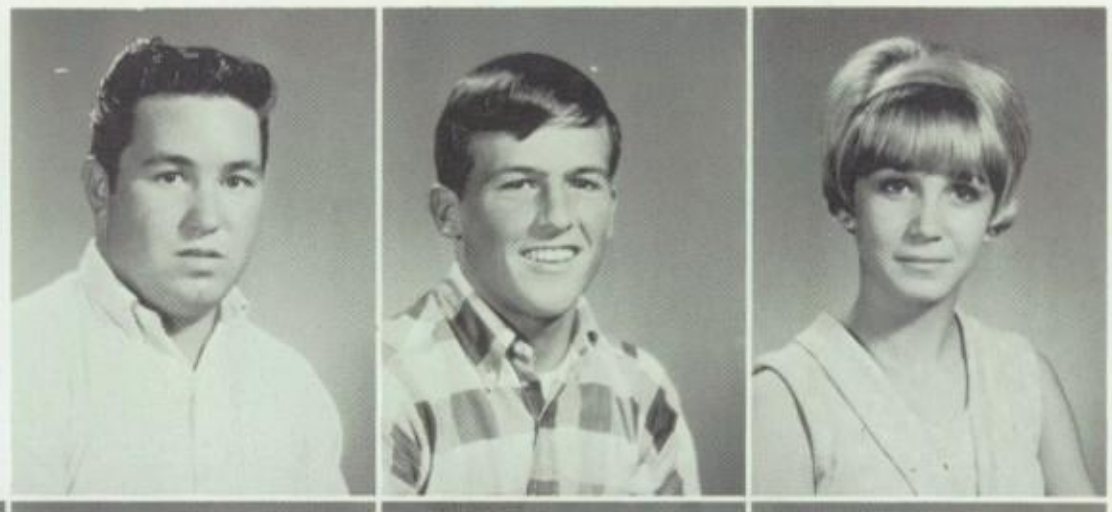

Alexander, James
Allen, Mike
Bailey, Sandra

Banfield,
Jacqueline
Barr, Wanna
Blazek, Betty
Blevins, Gayon

Brookshear, Teresa
Cannon, Brenda
Chapman, Richard
Cogburn, Mike

Crouch, Wesley
Darland, Terry
Darnell, John
Davidson, Gay

Davidson, Linda
Davison, James
Egnot, Greg

Flanagan, Glenda
Freeman, Dayna
Gaddie, Janie

Graber, Cathy
Gravette, Brenda
Hale, Shirley
Hammon, Jimmy

Hampton, Brenda
Harvell, Nova
Hawkins, Minnie
Hayes, Diane

Howard, Patricia
Hubbard, Nancy
Jones, Kathy
Kelly, Mary

Kile, Everetta
Murrell, Emma
Orr, Loretta
Peck, Billy

Perryman, Robert
Pinkston, Jay
Reid, Sally
Renfro, Ginger

Richardson, Marcia
Riddle, Danny
Sanders, Gary
Sanford, Mark

Sikes, Marvin
Spencer, Kay
Swank, Judy
Thomas, Jerry

Underhill, Sandra
Williams, Jolene
Winchester, Mary
Wright, Ruby

Wyatt, Kathy
White, Don
Young, Judy

OF
CLASS 69

FRESHMEN

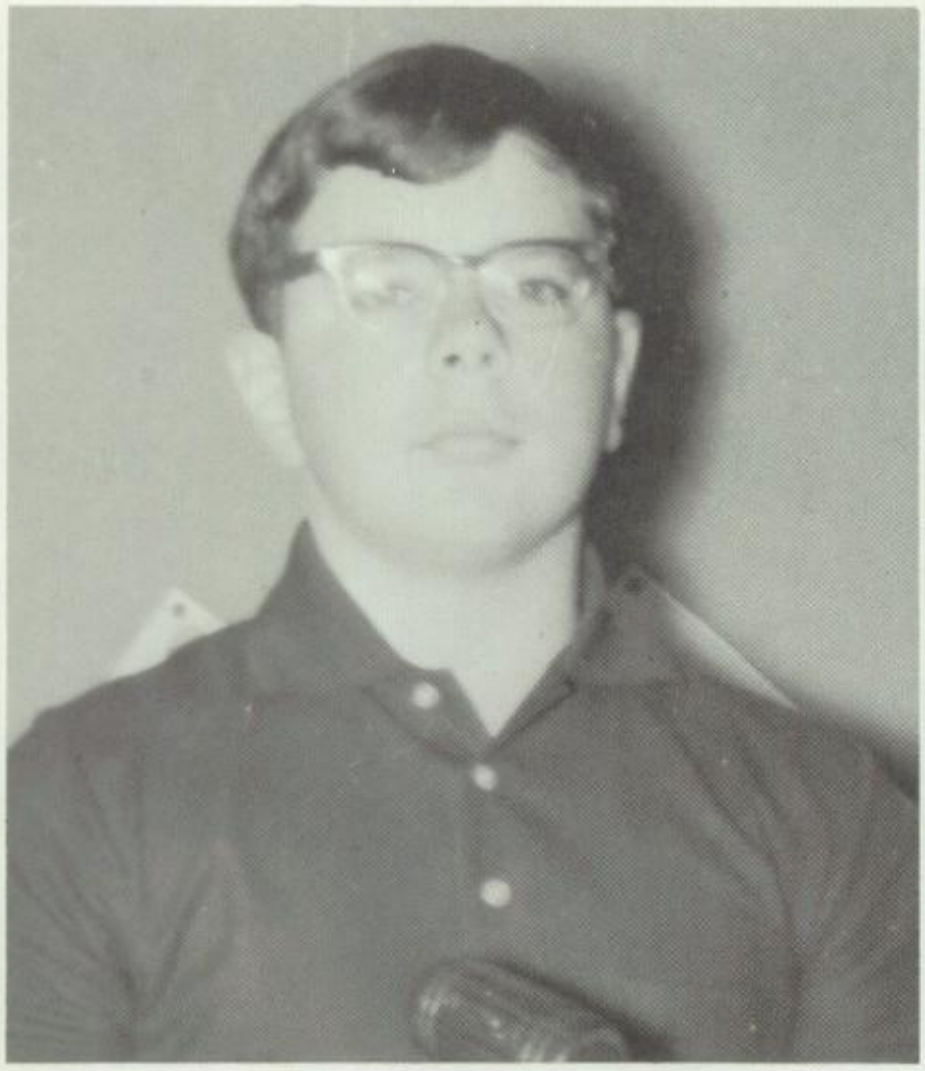

President - KEITH

Vice-President - FREDDIE

Treasurer - DONALD
Secretary - DALE

Representative - MARILYN

CLASS OF '70

Alexander, Marilyn

Bailey, Barbara

Baugh, Dale

Belcher, Donnie

Blevins, Beth

Blevins, Raylene

Briley, Darla

Brookshear, Debra

Brookshear, Ricky

Brown, Olin Jr.

Center, Donny

Cogburn, Ken

Coleman, Debbie

Colvin, Jim

Cooper, Carolyn

Cornelison, Linda

Cowger, Johnny

Crocker, Maurice

Crouch, Freddy

Davis, Barbara

Fielder, James

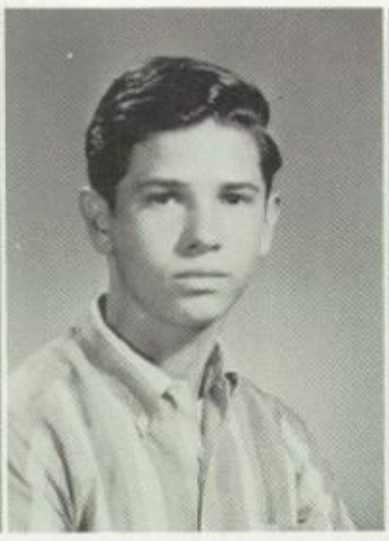

Fleming, Claude

Flowers, Bill

Foster, Karen

Greene, Randolph

Gressett, Patricia

Hampton, Gerald

Hawkins, Dennis

Hawkins, Karen

Henderson, Nancy

Henseley, Jackie

Hill, Jayne

Hughes, Viemon

Kemp, Larry

Marshall, Eddie

Meek, Billy Don

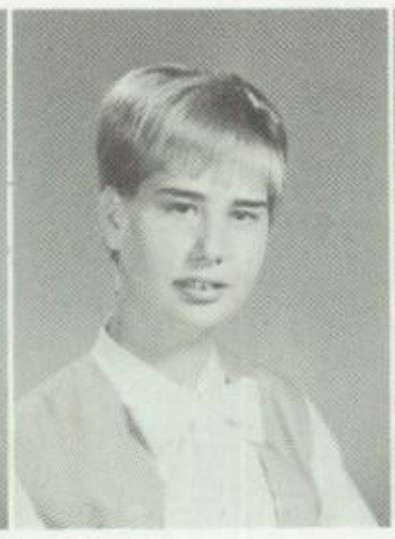

Pinkston, Nancy

Proffitt, Micheal

Reed, Ronnie

Reese, Dale

Roane, Martha

Roland, Keith

Ross, Radeen

Sharber, Rosie

Simmons, Michael

Stubblefield, Barbara

Stucky, Ray

Suddath, Jack

Sutton, Debra

Tamplin, Donald

Teeters, Elaine

Thomas, Freddie

Underhill, Darlene

Underwood, Joanna

Utley, Peggy

Winchester, Billy

Young, Joe

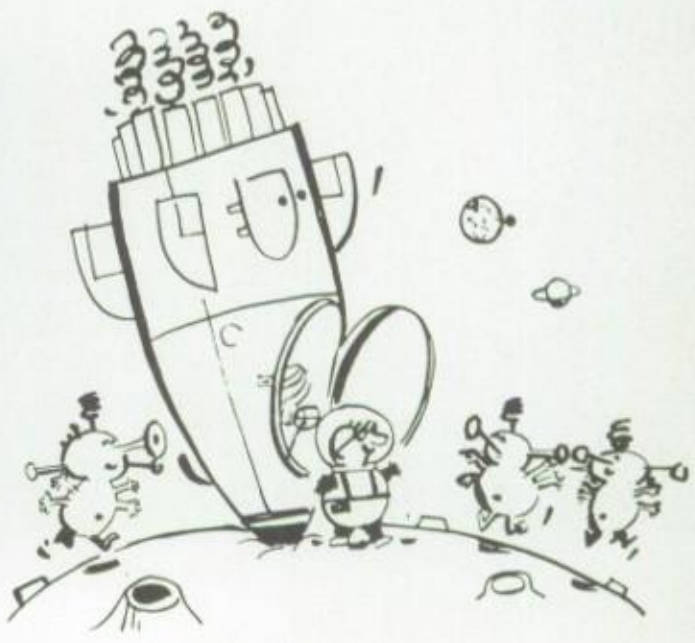

CLASS
OF 70

FAVORITES

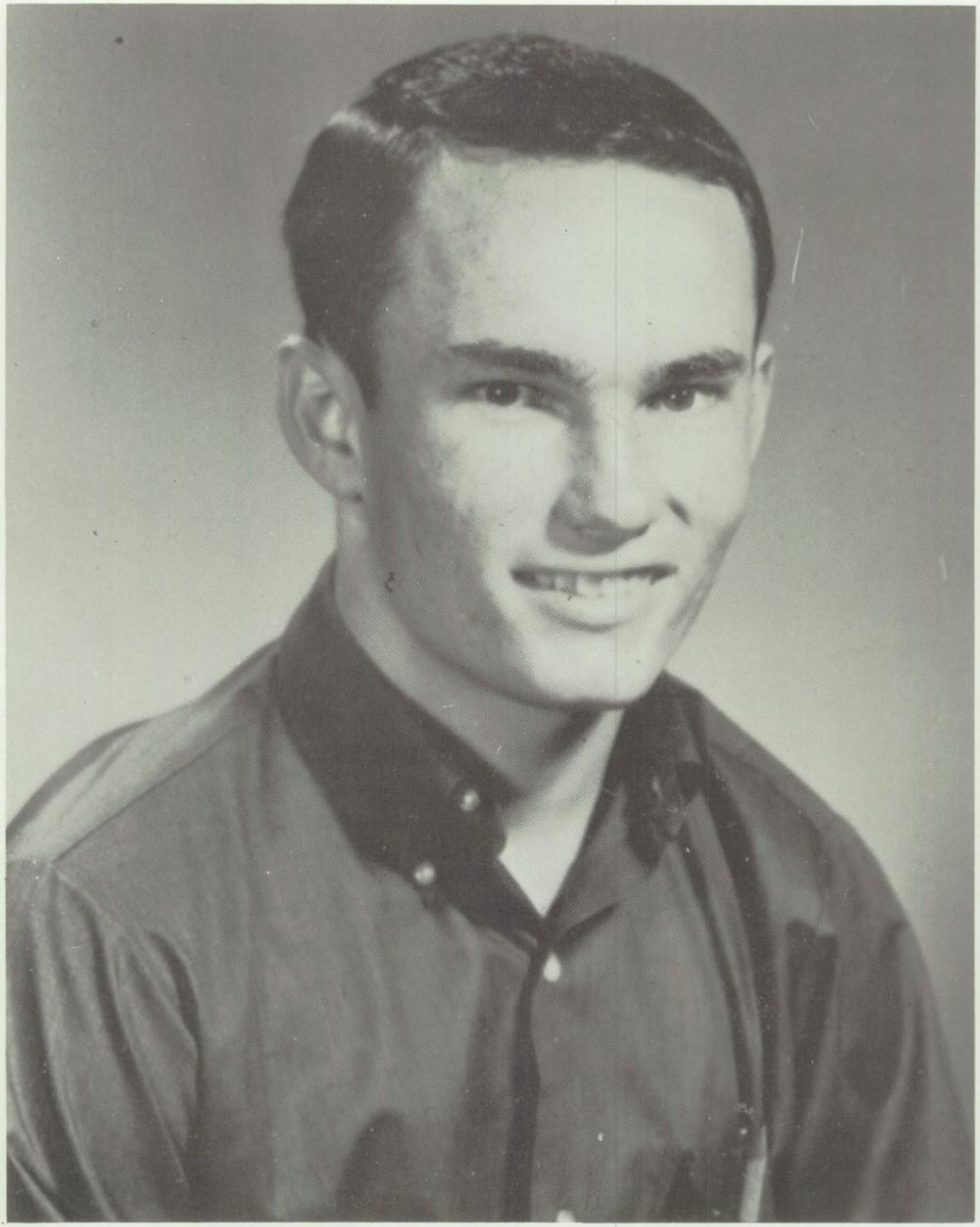

VALEDICTORIAN

RICHARD BARNES

SALUTATORIAN

SHARON THOMAS

MISS W.H.S.

WANDA DUTTON

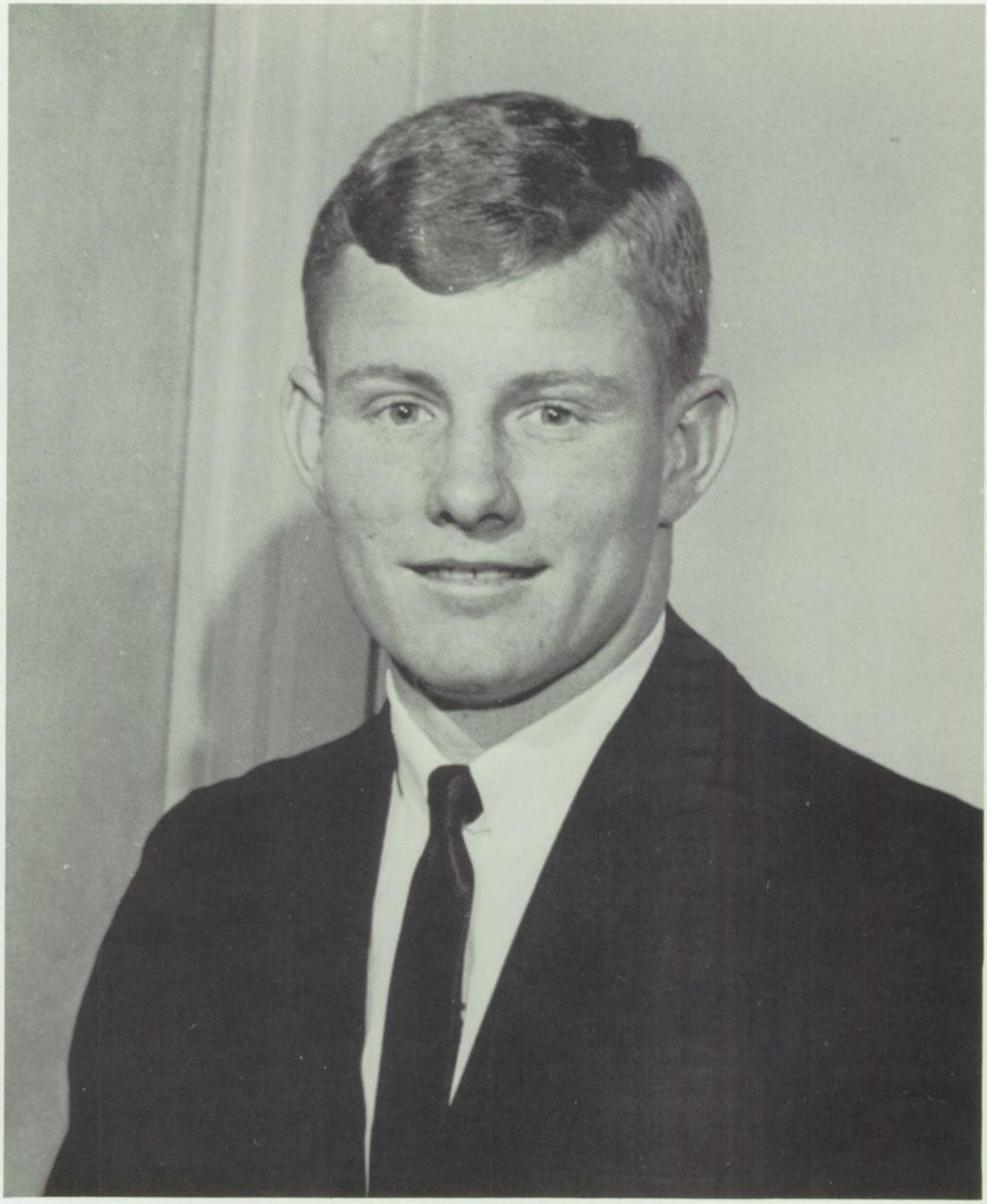

MR. W.H.S.

J. B. COLE

MR. AND MISS PERSONALITY

SHARON THOMAS ***J. B. COLE***

MR. AND MISS BAND

SHARON THOMAS LAWRENCE WHITE

FFA SWEETHEART AND FHA BEAU

JANE MOORE DENNIS DAVIDSON

BASKETBALL SWEETHEART AND BEAU

JANET AUTRY BILL GOBER

FOOTBALL SWEETHEART AND MR. FOOTBALL

TERESA BROOKSHEAR THOMAS MILLER

JANE MOORE

JANET AUTRY

HOMECOMING QUEEN

SHARON THOMAS

SENIOR FAVORITES

ROBERTA COPELAND GARY KEMP

JUNIOR FAVORITES

JANIS HAZLEWOOD ERNIE PHELPS

SOPHOMORE FAVORITES

JACKIE BANFIELD JERRY THOMAS

FRESHMEN FAVORITES

DEBRA BROOKSHEAR BILLY FLOWERS

RANCH KING AND QUEEN

JANET AUTRY LARRY WAINSCOTT

ATHLETICS

COACH BALDWIN

COACH CRUISE

COACH STEVENS

J. B. Cole (B) capt.

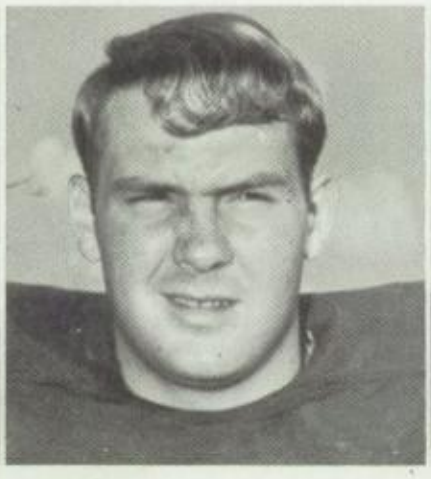

Mike Case (C) capt.

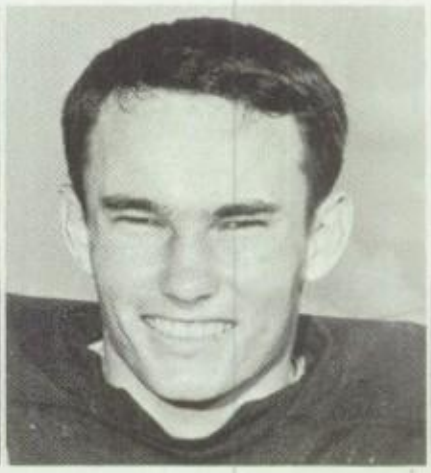

Richard Barnes (B)

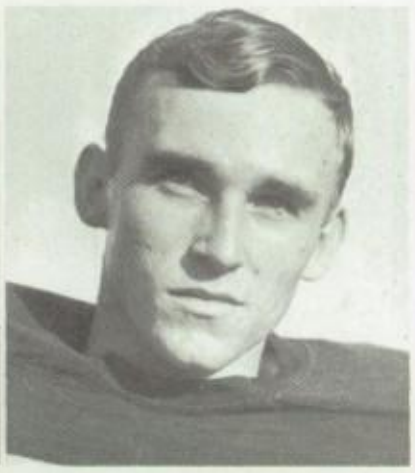

Thomas Miller (B)

J. Goines (E)

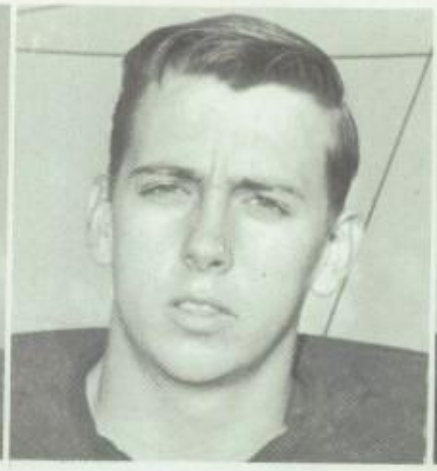

G. Kemp (E)

G. Lively (T)

D. Utley (T)

L. Wright (G)

K. Young (G)

M. Dobbs (G)

P. Prestage (G)

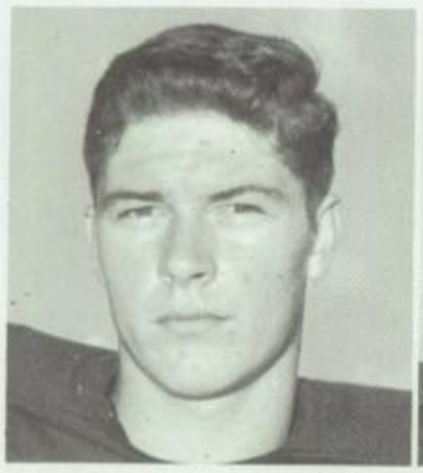

D. Quatacker (T)

R. Reedy (E)

L. Saye (E)

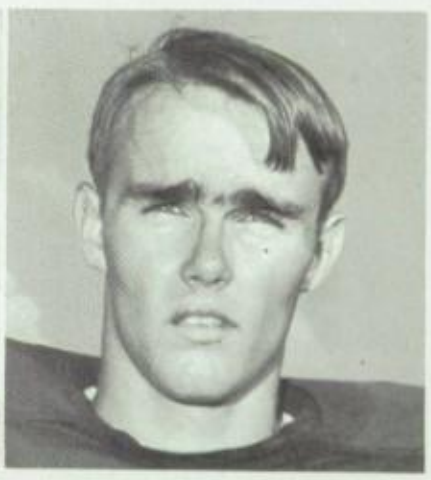

B. Walser (E)

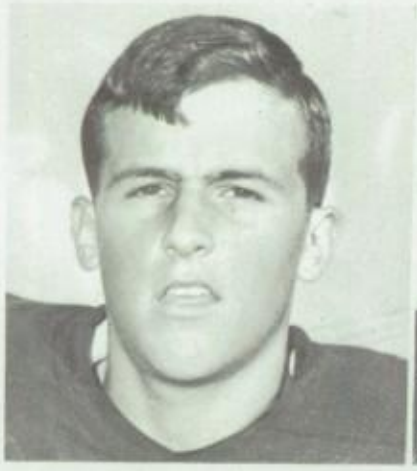

M. Allen (C)

W. Crouch (E)

D. Riddle (T)

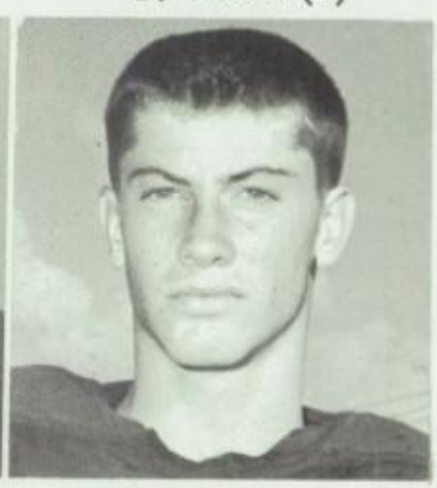

J. Colvin (B)

M. Proffitt (T)

K. Roland (T)

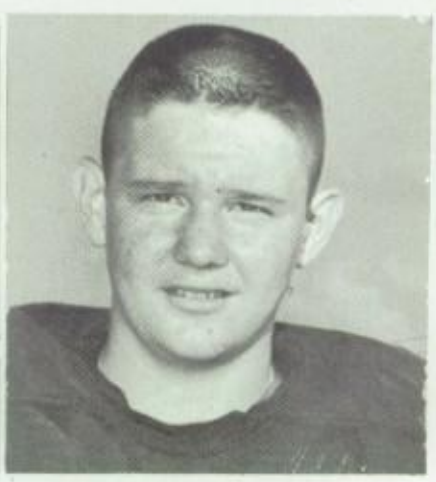

D. Tamplin (T)

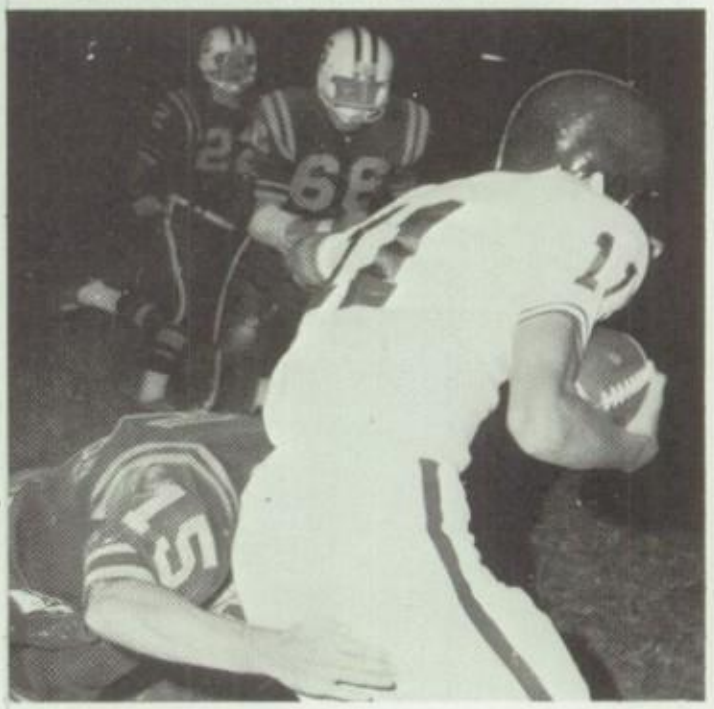

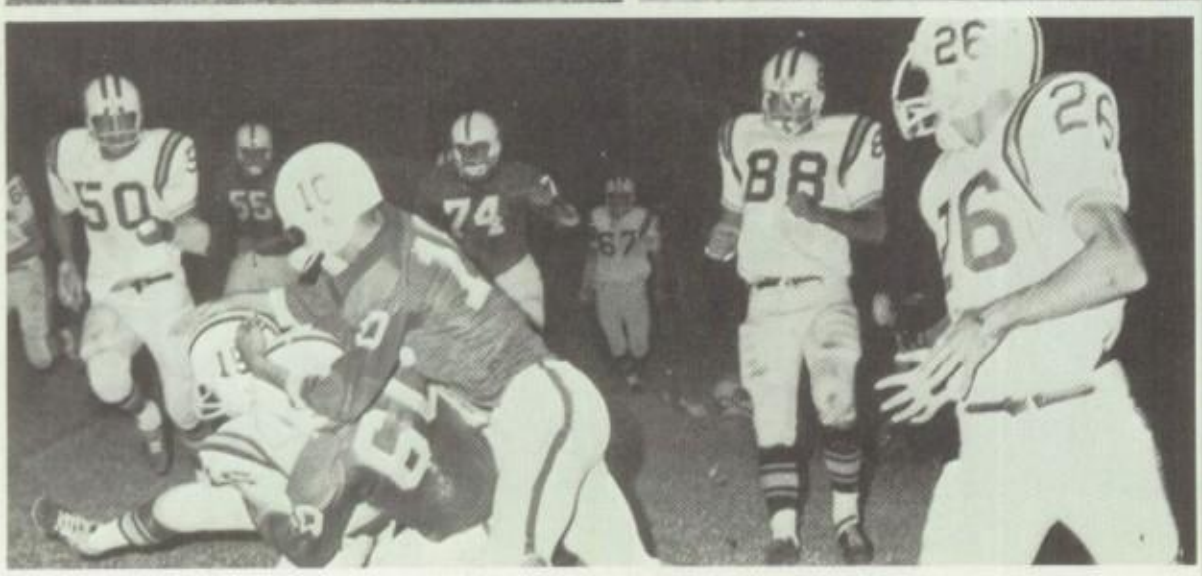

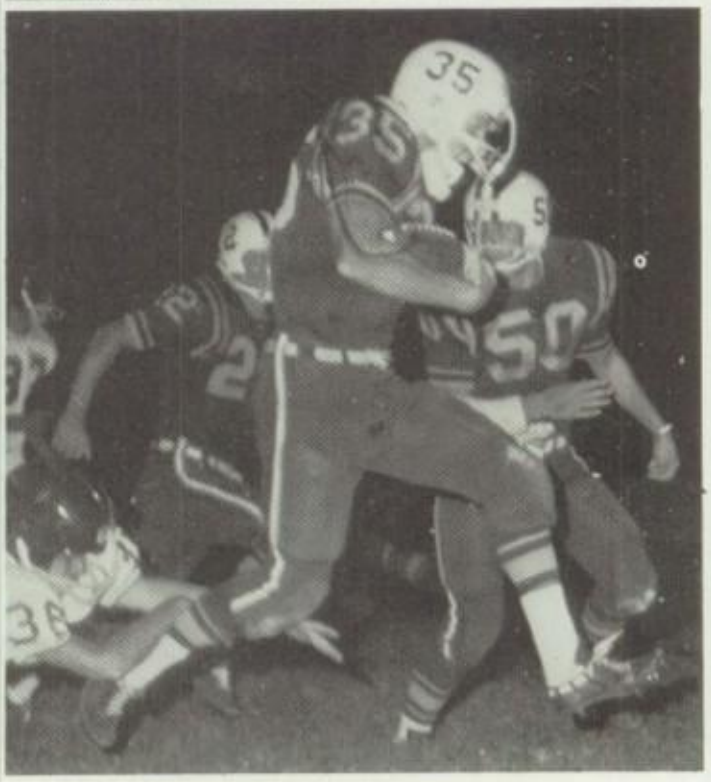

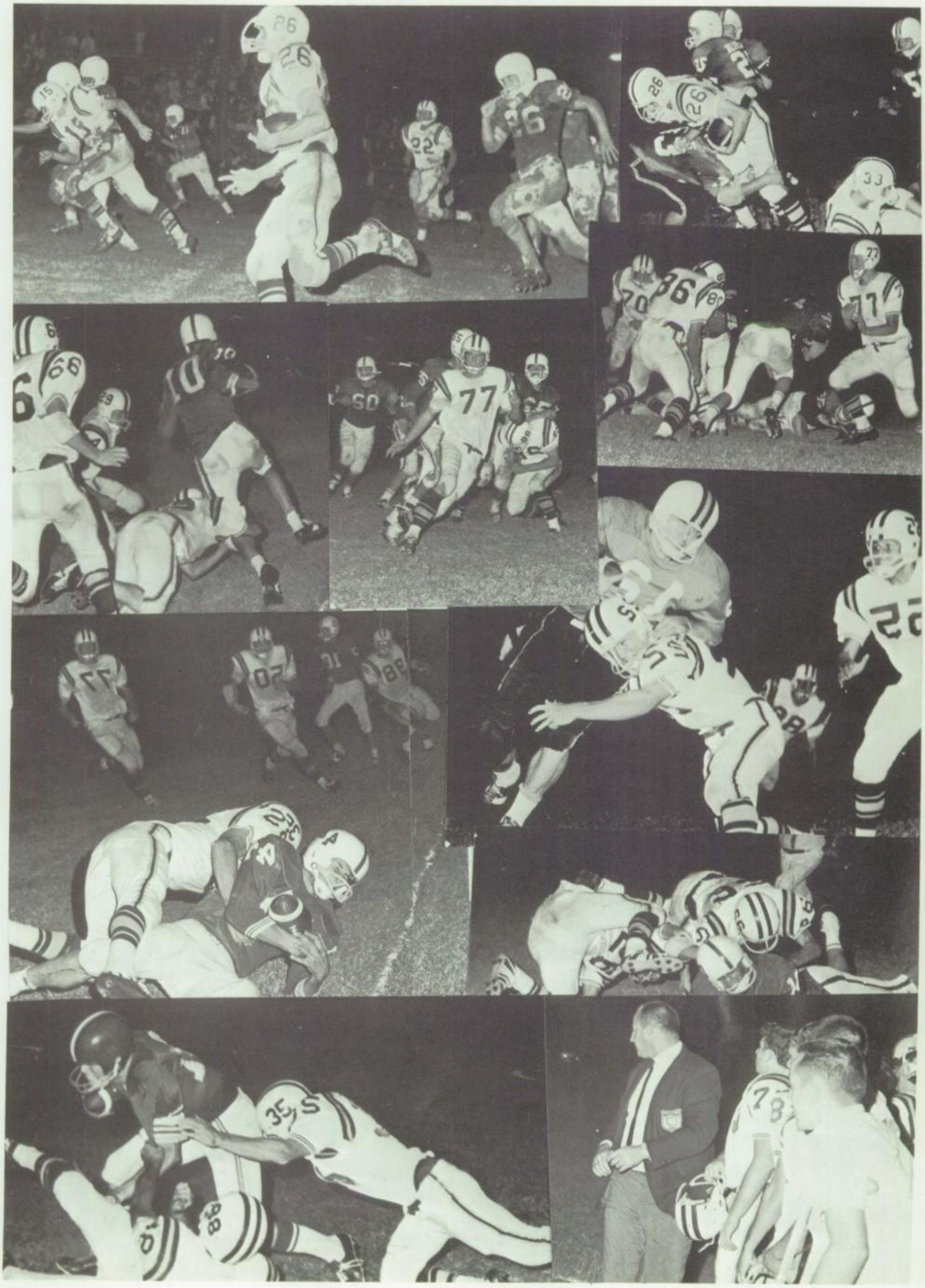

BASKETBALL

TOP ROW: R. Barnes, R. Reedy, B. Walser, D. Utley, G. Kemp, E. Phelps, J. Suddath. BOTTOM ROW: J. Cole, T. Miller, B. Gober, R. Johnson, M. Allen.

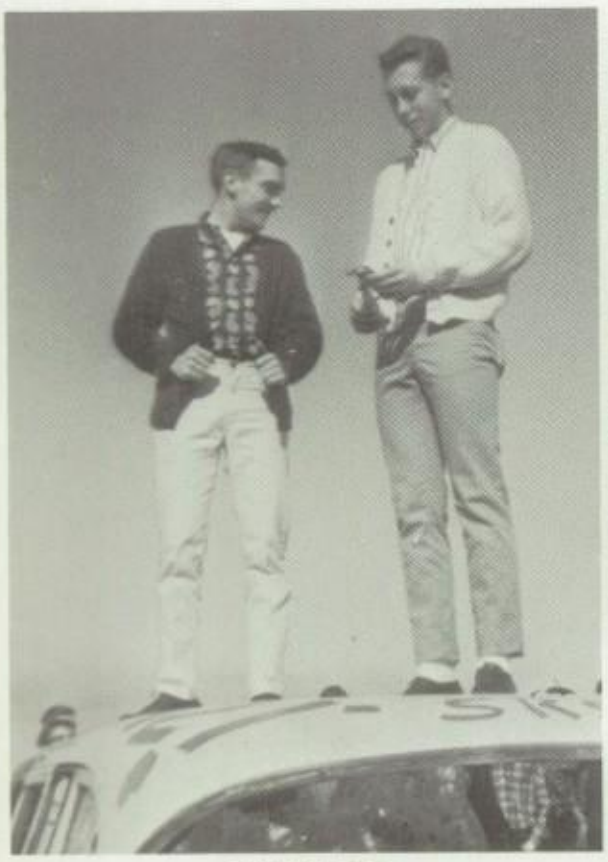

CAPTAINS
Billy - Gary

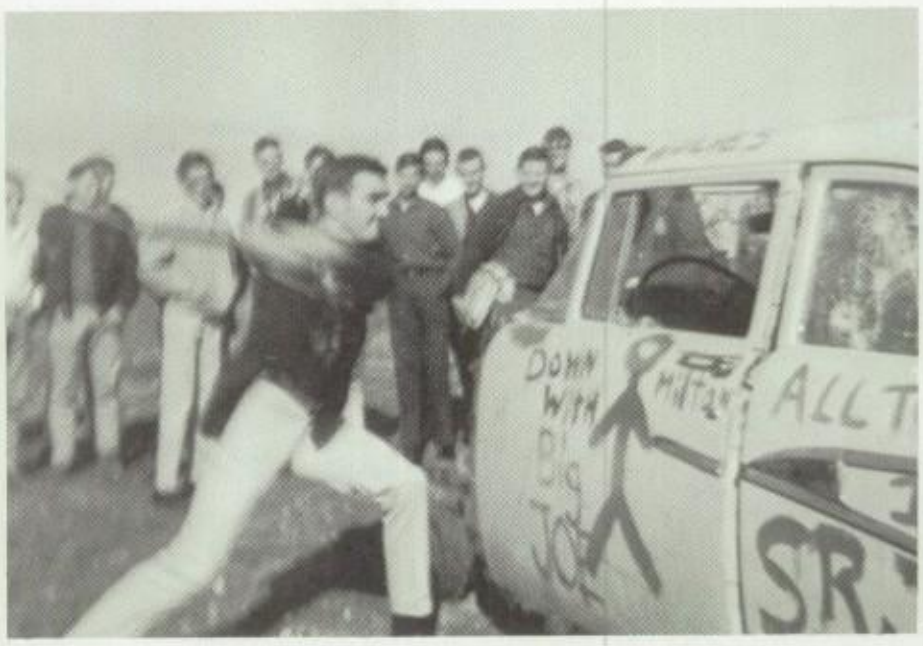

Before the big game

J. B. strikes again

Building up spirit, before the District Championship

Mr. Estes tries his swing

BASKETBALL ...COACH CRUISE

D. Brookshear, T. Brookshear, S. Hale, B. Blevins, B. Cannon, S. Reedy, C. Kannady, J. Hazelwood, D. Hayes, C. Mayo, J. Autry, P. Utley, Manager: R. Copeland

J. Autry, G. Kannady, S. Reedy - CAPTAINS

Listening Hard

Half-Time

Manager and Beau

Line-Up

Sweetheart

BASKETBALL IN ACTION

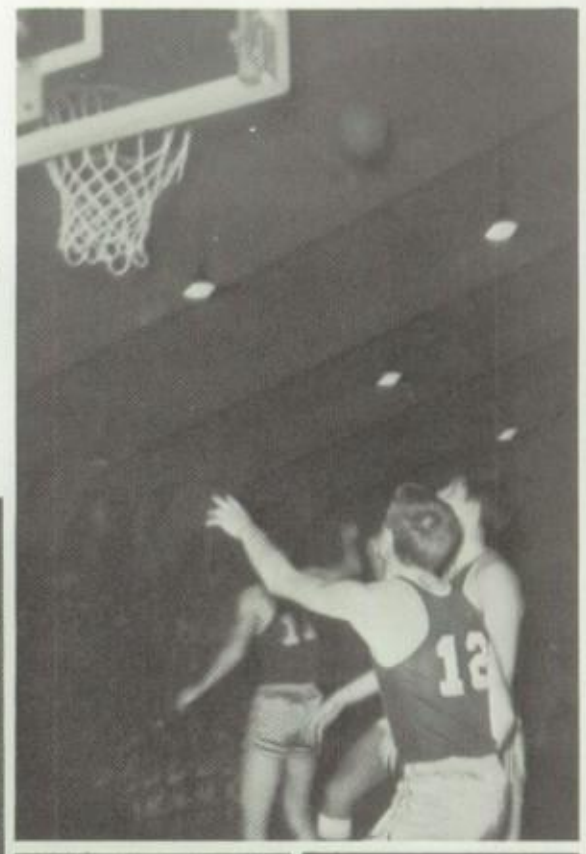

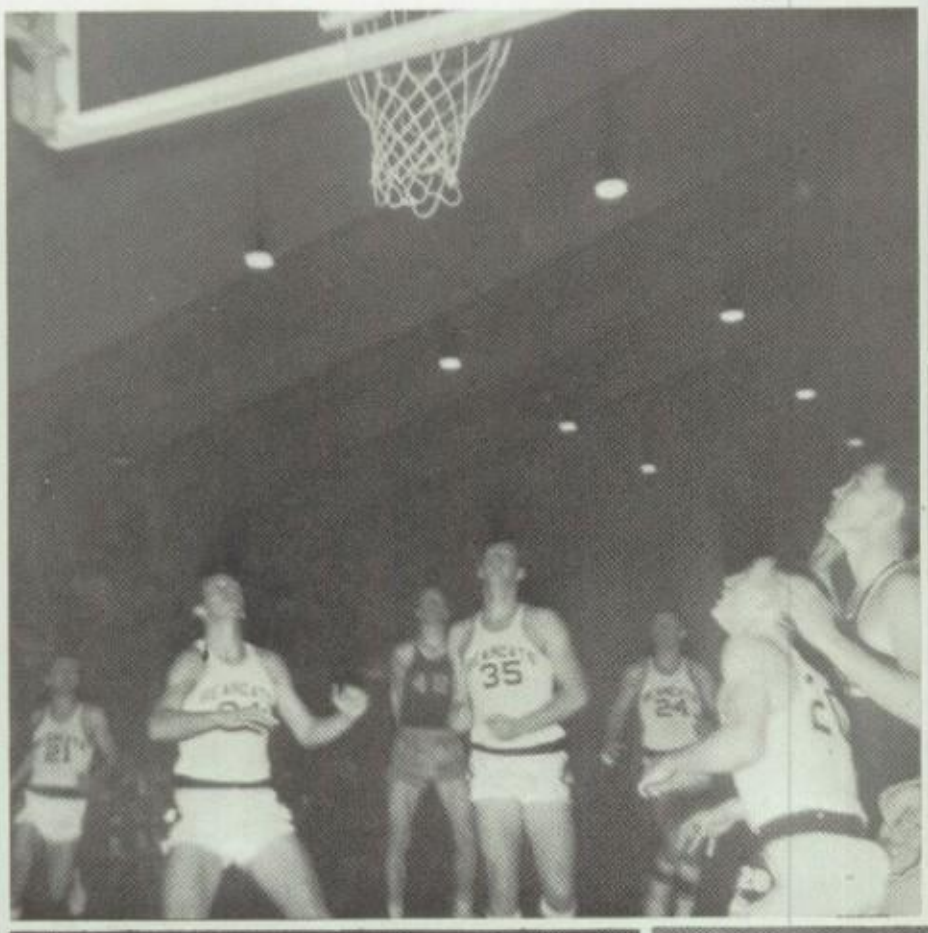

IN ACTION

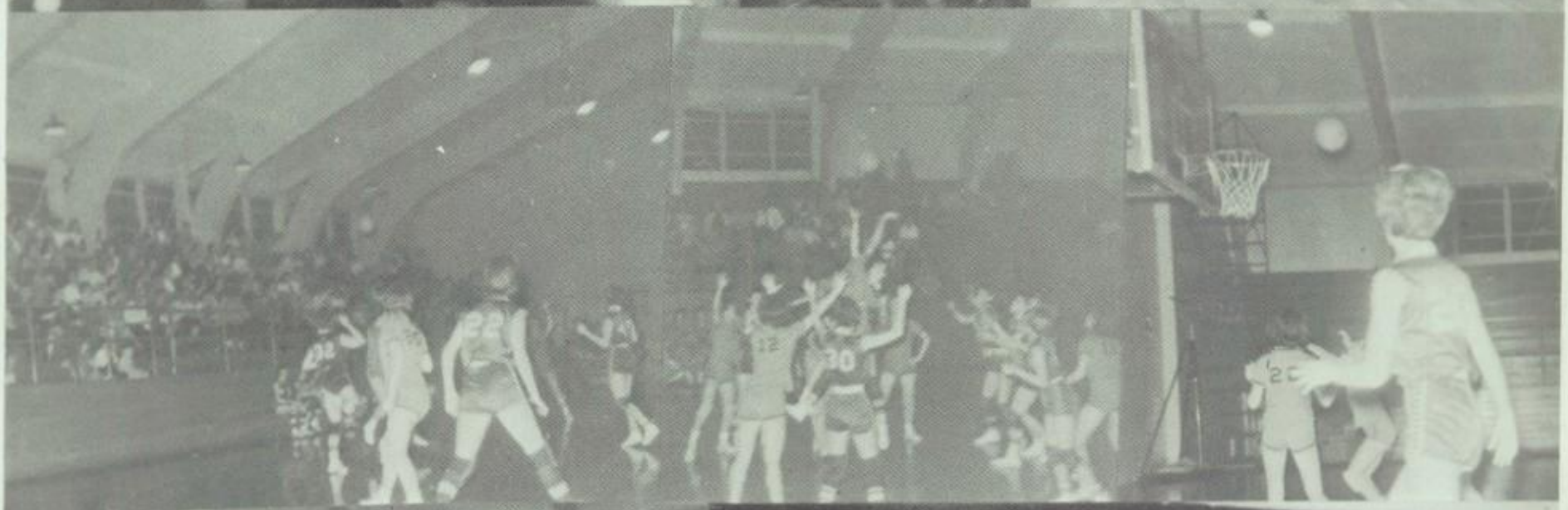

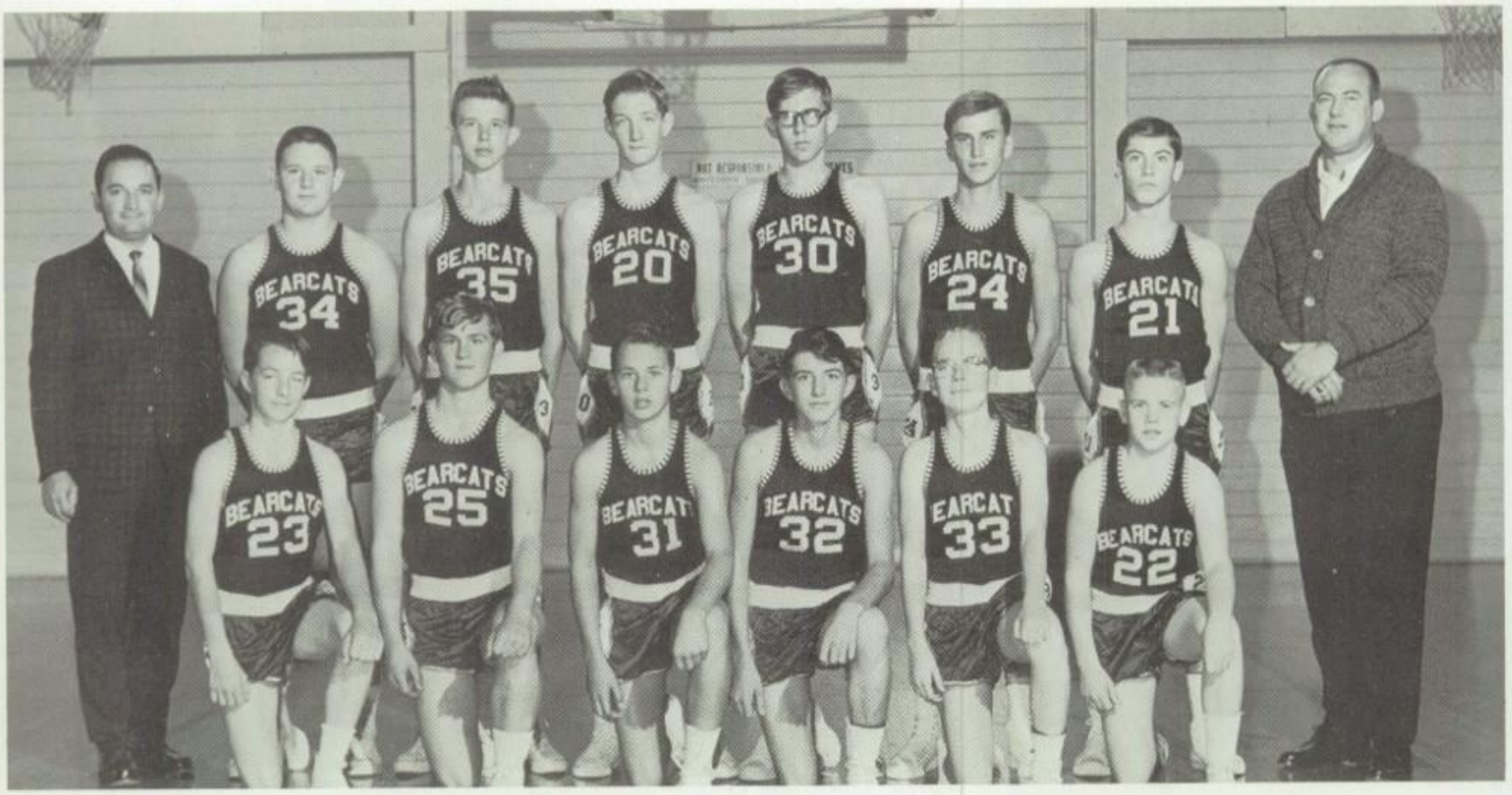

BEARKETTES "B" TEAM

Roberta C. Debbie S. Marilyn A. Glenda F. Barbara B.
Kathy W. Shirley G. Dayna F. Jolene W. Martha R. Jayne H.
COACH CRUISE

BEARCAT "B" TEAM

Donald T. Jay P. Olin B. Marvin S. Greg E. Jim C. Randy W.
Gerald T. Larry K. Jerry T. Ken C. Velmon H.
COACH STEVENS COACH BALDWIN

BOYS TRACK

J. Crocker, B. Walser, R. Reedy, R. Thompson, R. Maddera, J. Welch, J. Cole, Coach Baldwin, D. Belcher, R. Blevins, B. Flowers, L. Saye, L. Wright, J. Colvin
Jim Crocker won 2nd in State Broad Jump.

GIRLS TRACK

M. Roane, J. Hensley, B. Bailey, R. Sharber, B. Greene, G. Denton, D. Freeman, T. Brookshear, R. Copeland, D. Brookshear, J. Hazelwood, B. Cannon, B. Blevins, J. Williams, K. Spencer, D. Hayes

AUTOGRAPHS

Dedicated to the Baseball Team and Golf Team

ACTIVITIES

THE OAK STAFF
THE ROOTS
OF THE OAK

MRS. WALSH - Sponsor

Mary Nan Profitt

Barbara Davis

Jim Rich - Art

Joe Dutton - Photographer

Wanda Dutton - Editor

Brenda Holt - Business Manager

Sophonia Reedy - Typist

Jackie Hamon - Typist

Pat Henderson - Typist

Phyllis Bates - Typist

REPRESENTATIVES:

Jackie Banfield

Marilyn Alexander

Gail Denton

Brenda Bullard

WANDA DUTTON - Editor

BRENDA HOLT -
Business Manager

BARBARA DAVIS - Co-editor

MARY NAN PROFFITT -
Co-Business Manager

JR. HIGH
REPRESENTATIVES

Our
sponsor at
work

W.H.S. BAND

President -
Lloyd
Vice President -
Sharon
Secretary-Treasurer -
Laura
Drum Major -
Beverly

BAND OFFICERS

Joanna
Underwood

Sharon
Thomas

Beverly
Greene

Barbara
Bailey

Marilyn
Alexander

MAJORETTES

PEP SQUAD

REASONS FOR CHEERING

Sharon

Judy

Jane

Jackie

HOMECOMING

Susan G. Brenda H. Cathy J. Wanda D. Brenda R. Gayla T.

LIBRARIANS

Jane M. Brenda G. Gail D. Brenda B. Gayla T. Diane H.

OFFICE STAFF

FUTURE HOMEMAKERS OF AMERICA

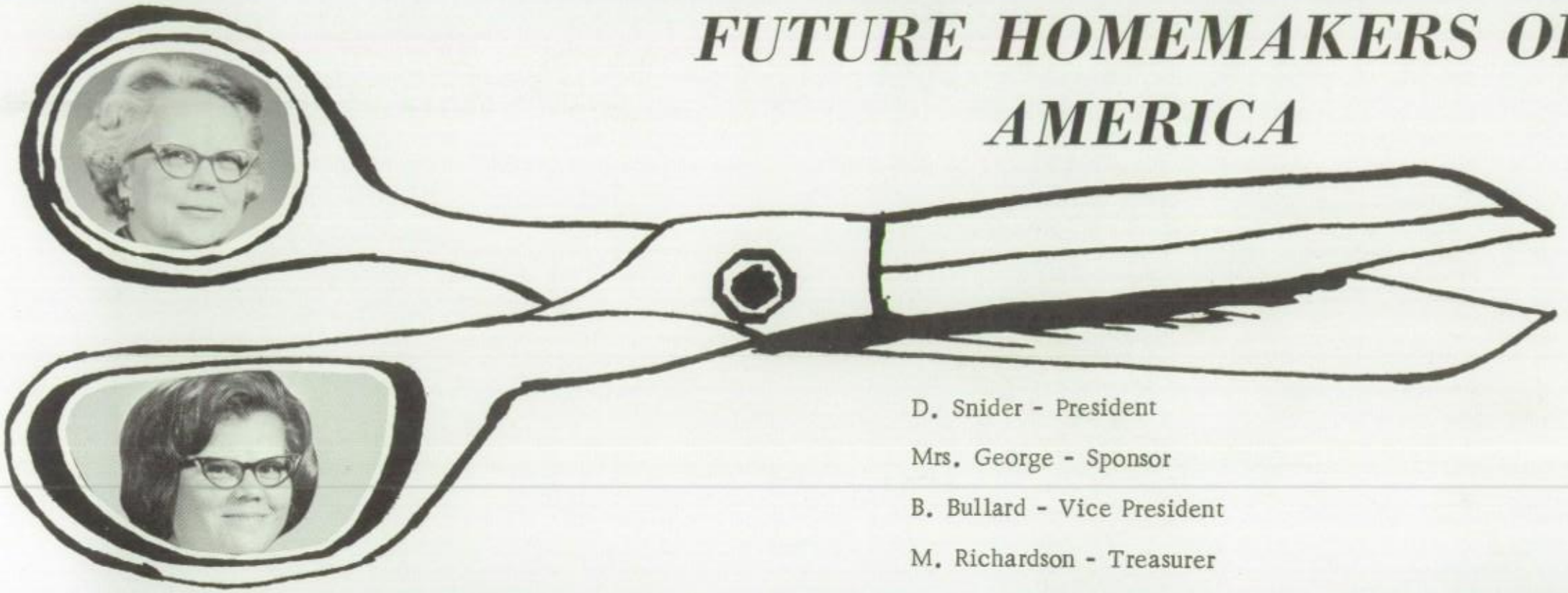

D. Snider - President

Mrs. George - Sponsor

B. Bullard - Vice President

M. Richardson - Treasurer

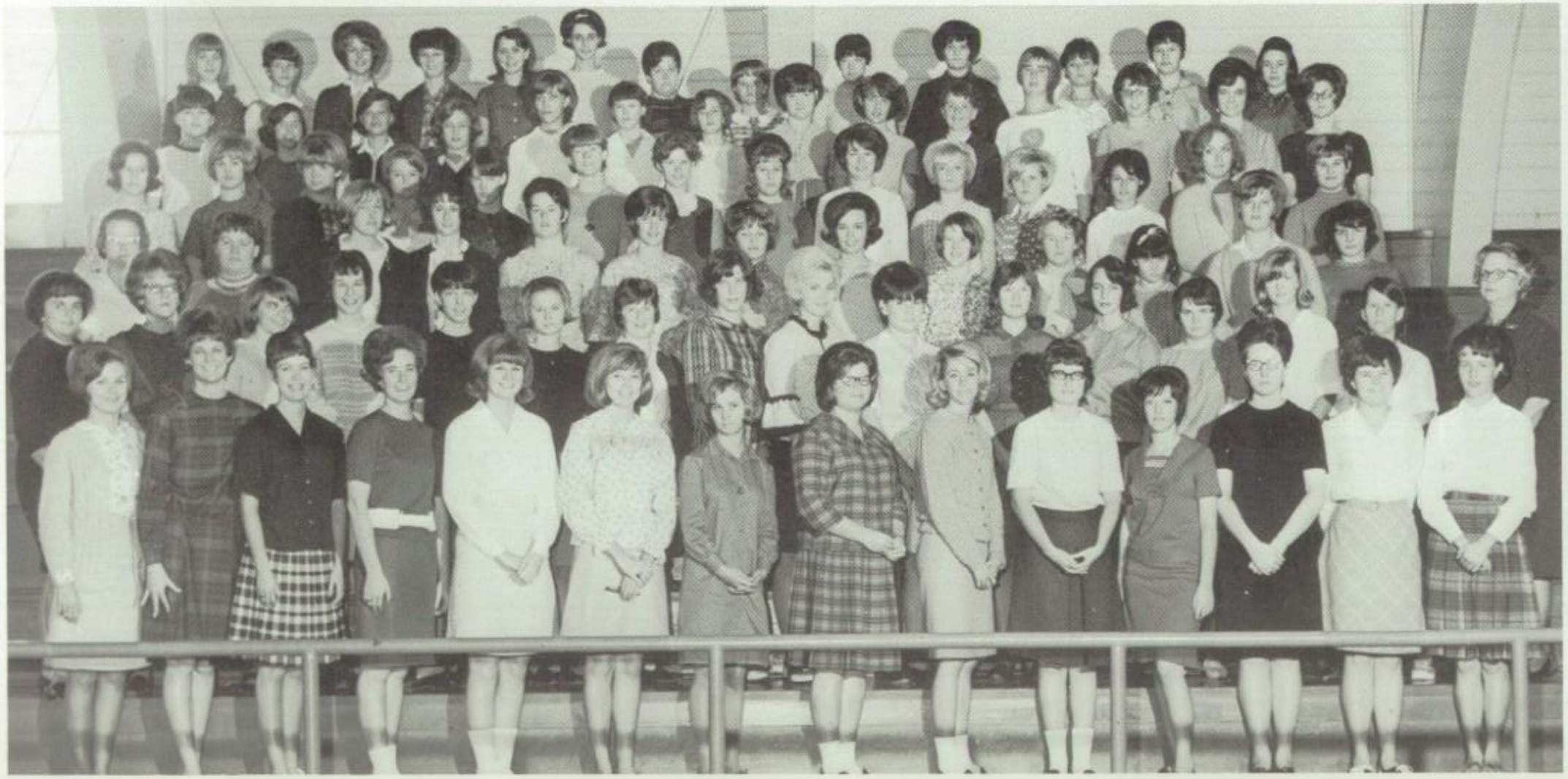

FHA BEAU

D. DAVIDSON

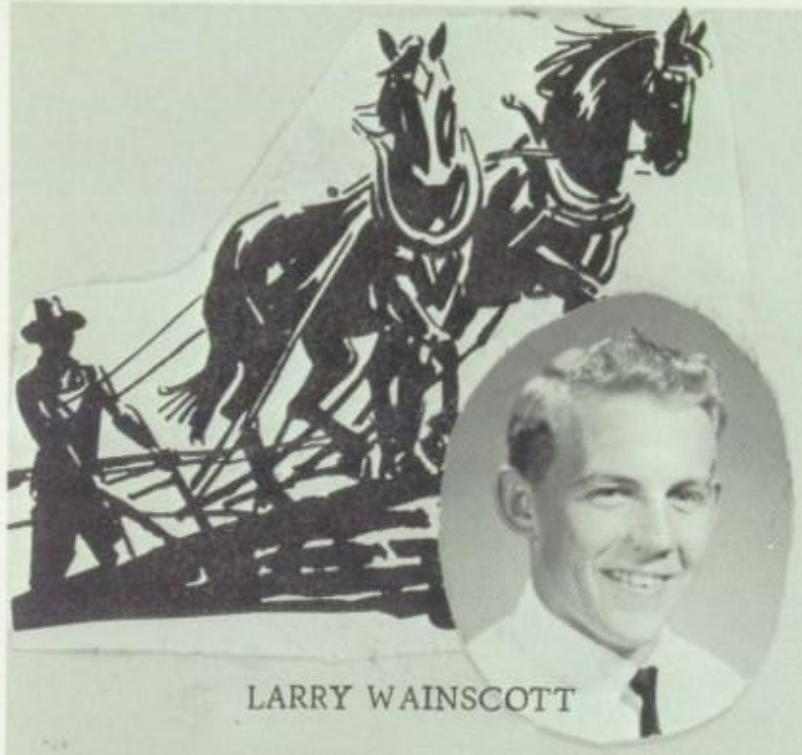

LARRY WAINSCOTT

BILL HOLLENBACK, Advisor

FFA SWEETHEART

JANE MOORE

F.H.A. SNAPS

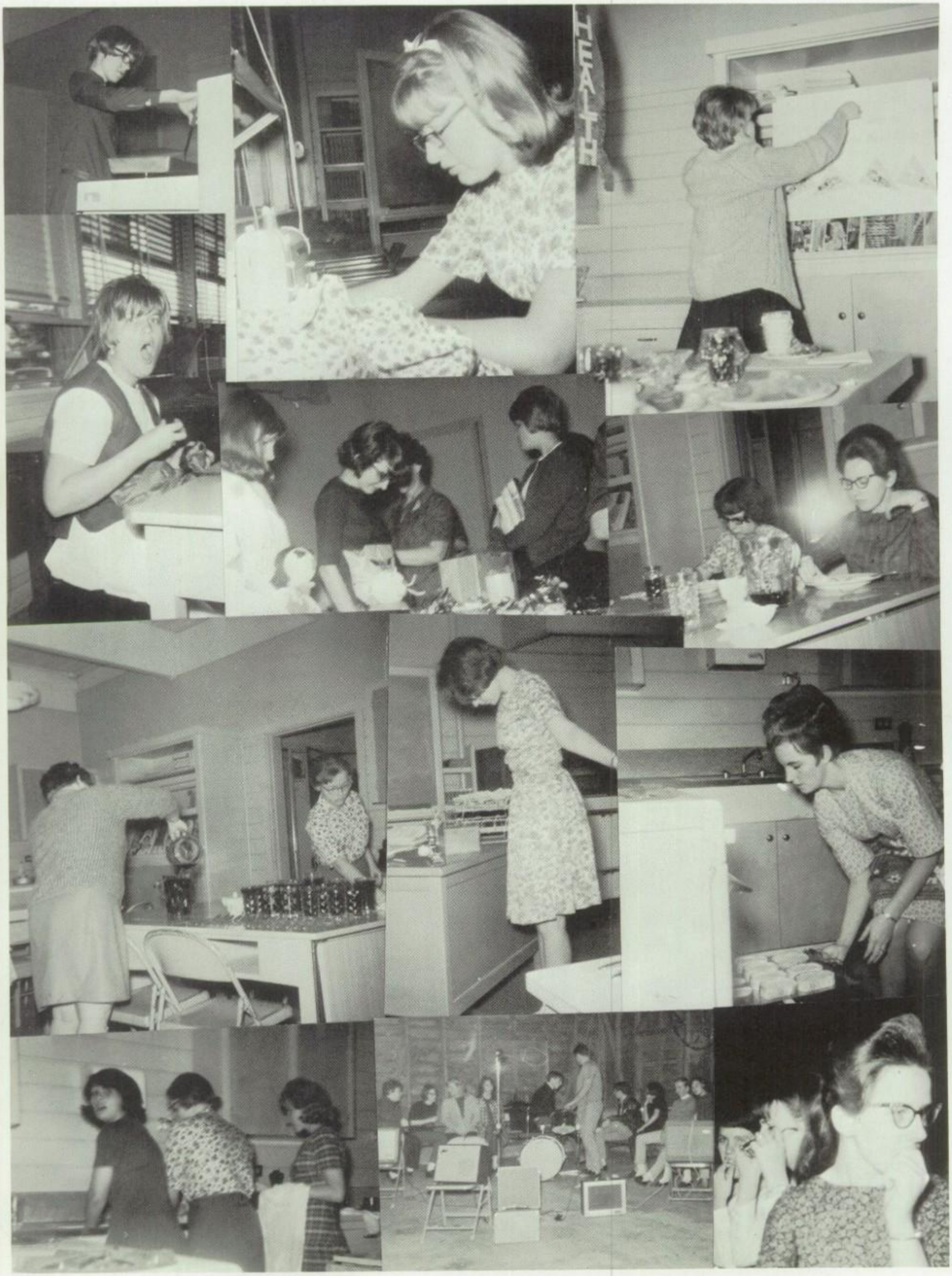

F.F.A. SNAPS

INTERSCHOLASTIC LEAGUE

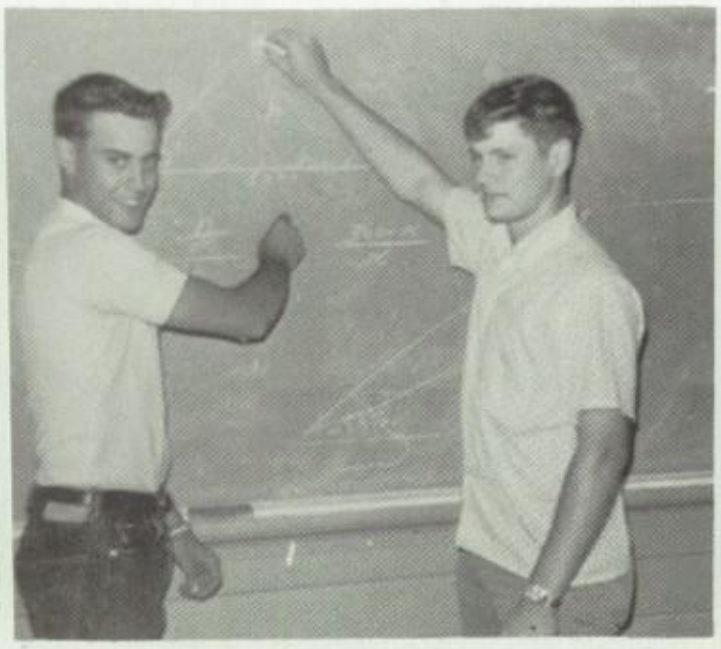

Jay Pinkston, Janie Gaddie, Wanna Barr - Typing
Randy Reedy, Leon Huneycutt - Number Sense

Mrs. Wood

Carroll Winchester
Shorthand

Sharon Alexander

Jim Crocker - Track
Debra Brookshear - Track

Janet Autry, Janis Hazlewood

Sephronia Reedy, Candye Kannady

COACH STEVENS

Tennis

The '67 Senior Play

THE SENIOR PLAYS

MOTHER
for
MAYOR
Billy
Candice
Richard
Jerry
Ronnie
Roberta
Janet
Janis

HOOKY
HOLIDAY
Kenneth
Dana
June
Brenda
Johnny
Bill
Jim
Brenda
Cathy
Brenda

GREY
FLANNEL
BLUES
Frances
Donna
Dickie
Larry
Sephronia
Robert
David
June
Sherley
Gary
Jackie

A
FAMILY
AFFAIR
Jeff
Dennis
Jackie
Sharon
J.B.
Janice
Jane
Raymond
Bill

Robert
Thomas
Lee
Dale
Richard
Gerald
Larry

The 1967 Senior class plays were presented by the speech classes under the supervision of Miss Mona Sullivan.

JUNIOR PLAY

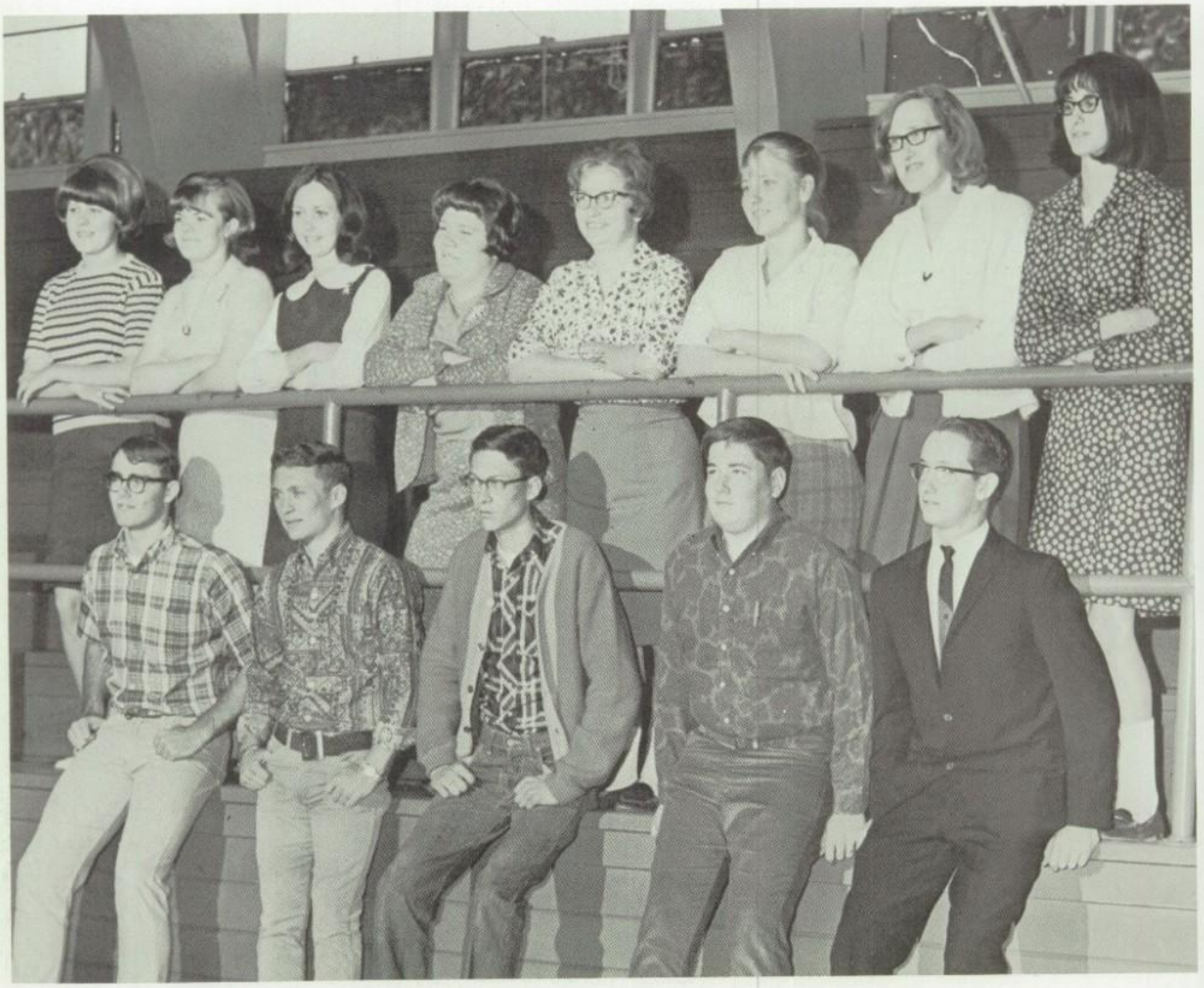

CAST

KEEP MOVING

Charity Lynn - Frances Sanders
Anne Baldwin - Judy Russell
Judy Harris - Beverly Greene
Emma Knight - Brenda Roland
Rush Harris - Pat Prestage
Tom Jeffrey - Ernest Phelps
Professor Edmund Randolph - Benny Walser
Douglas Wells - Larry Saye
Loretta Phillips - Patricia Henderson
Harriet Mason - Shirley Mayo
Sam Vine - Johnny Sanders

Western Day

Feb. 24th

Ranch King and Queen

JUNIOR-SENIOR BANQUET

Start

On the road

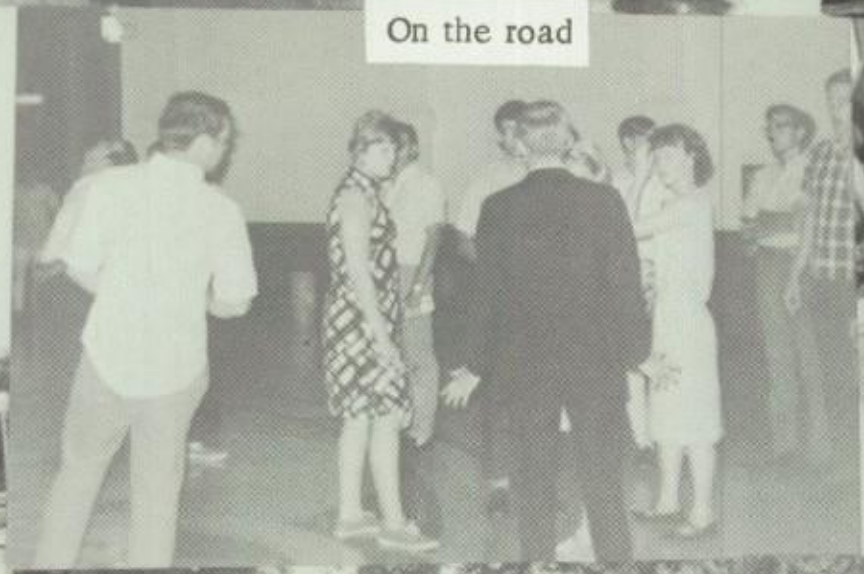

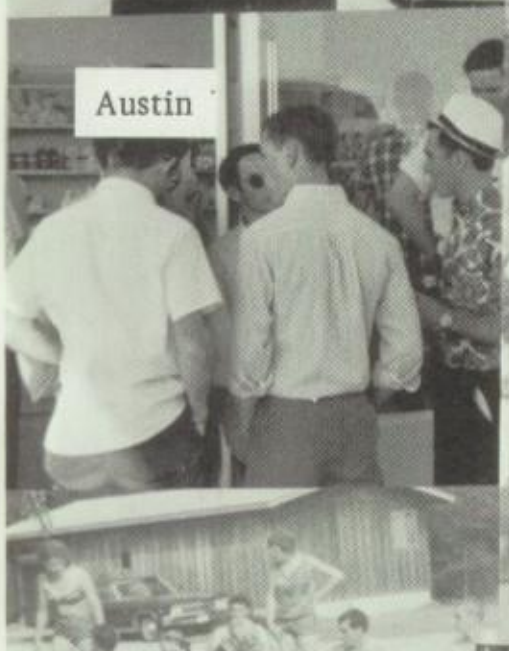

Austin

The arrival

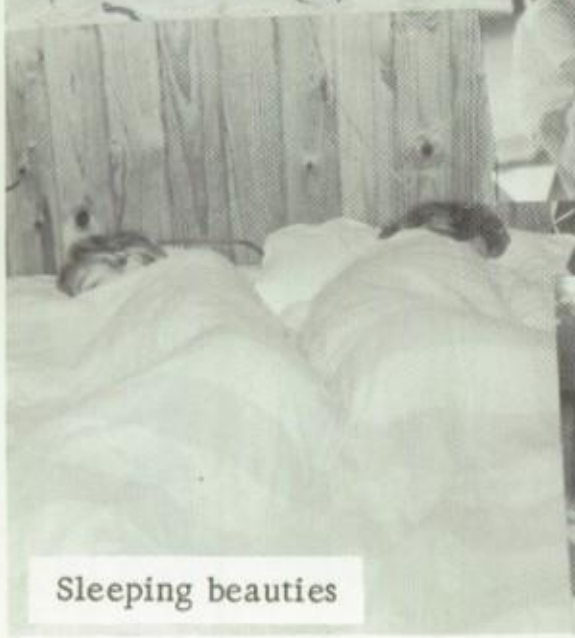

Sleeping beauties

SENIOR TRIP

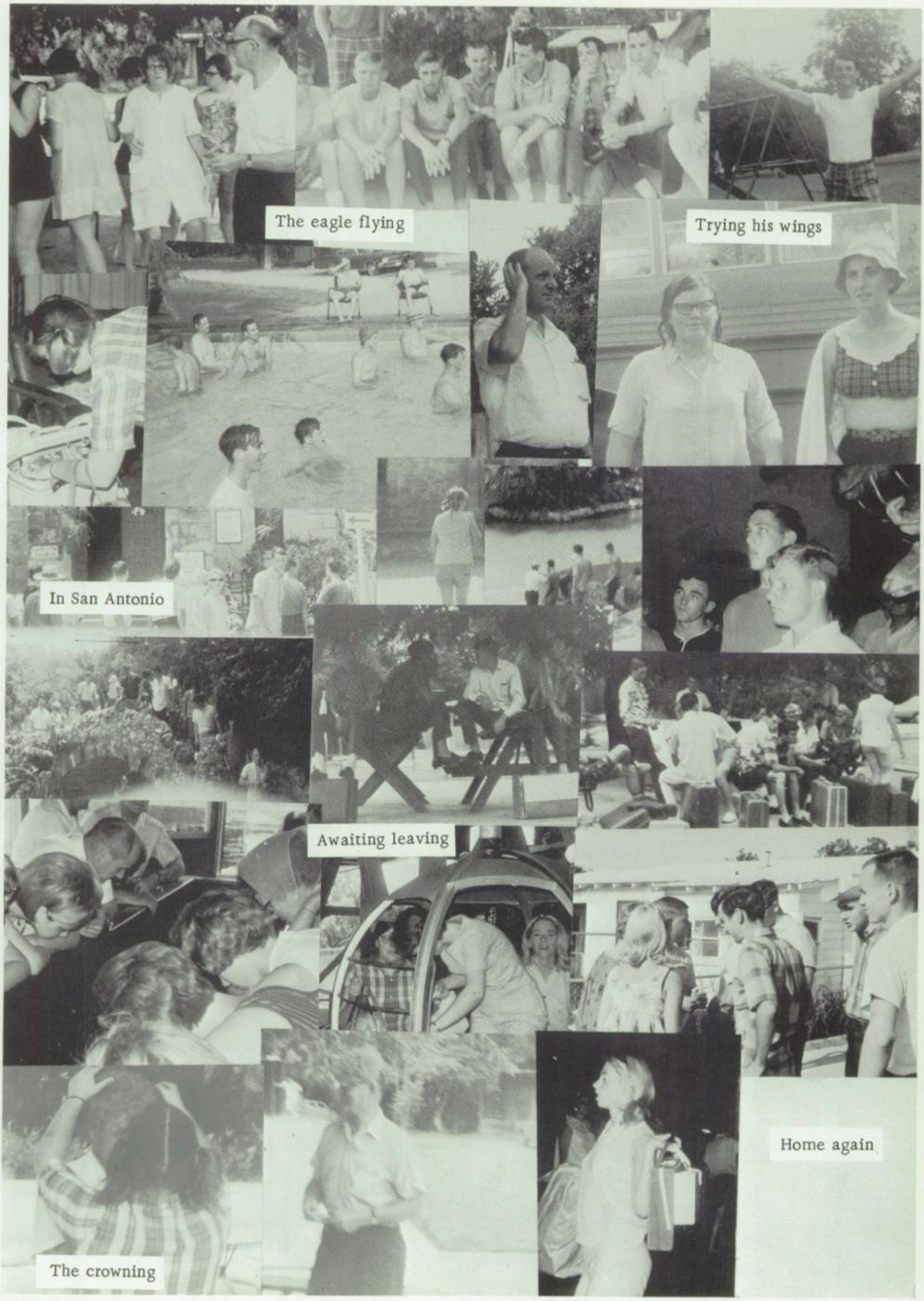
The eagle flying
Trying his wings
In San Antonio
Awaiting leaving
The crowning
Home again

SPANISH CLUB

FRONT ROW: Ronnie H. - President, Frances S., Debbie H., Janie G., Jackie B., Mr. Kelley BACK ROW: Mike C., Donald T., Kathy J., Nancy H., Sharon T.

Sponsor -
MR. KELLEY

THE SPEECH CLUB

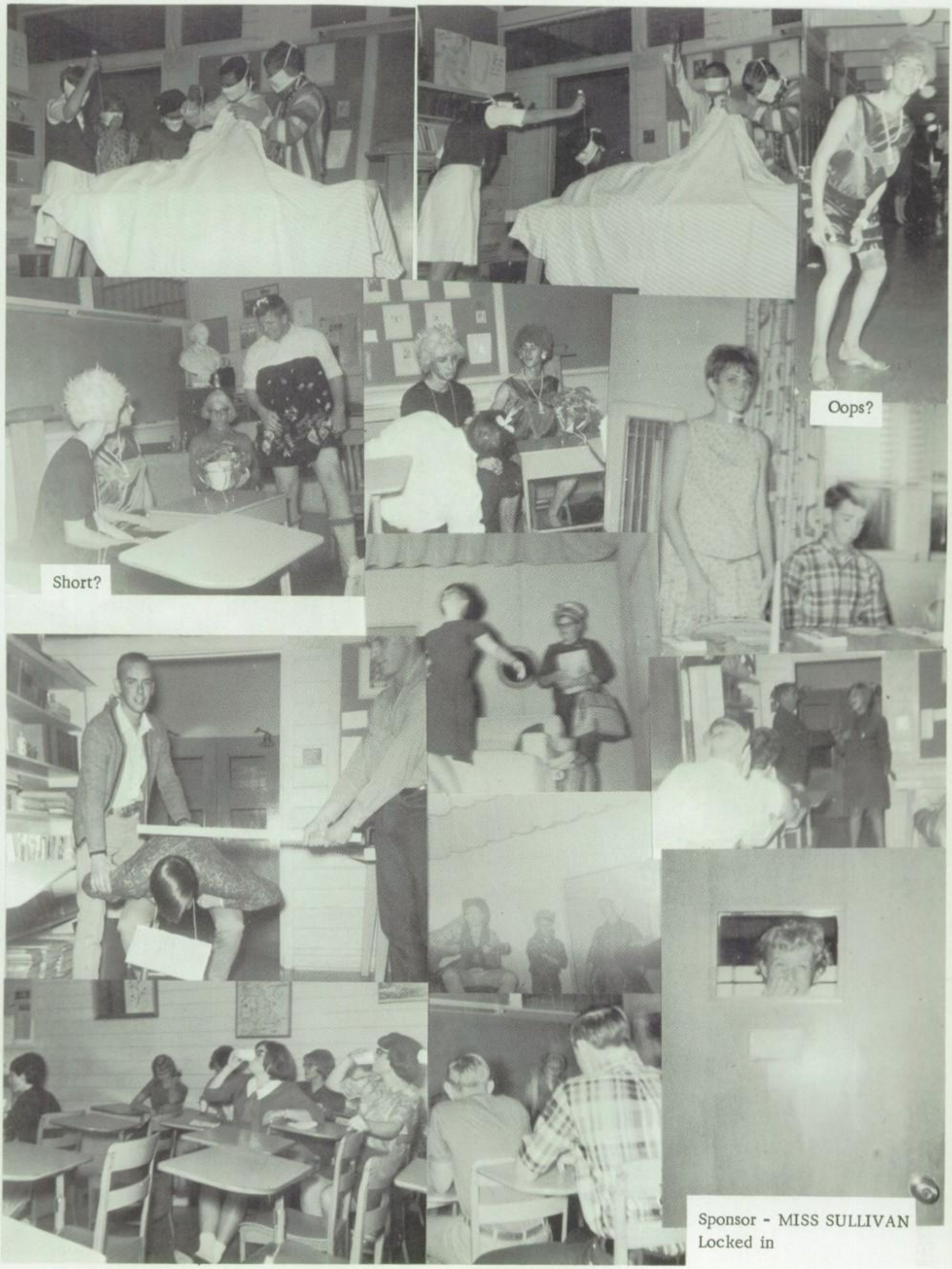

OUR FACULTY

JUNIOR HIGH

MR. O. W. DAVIS

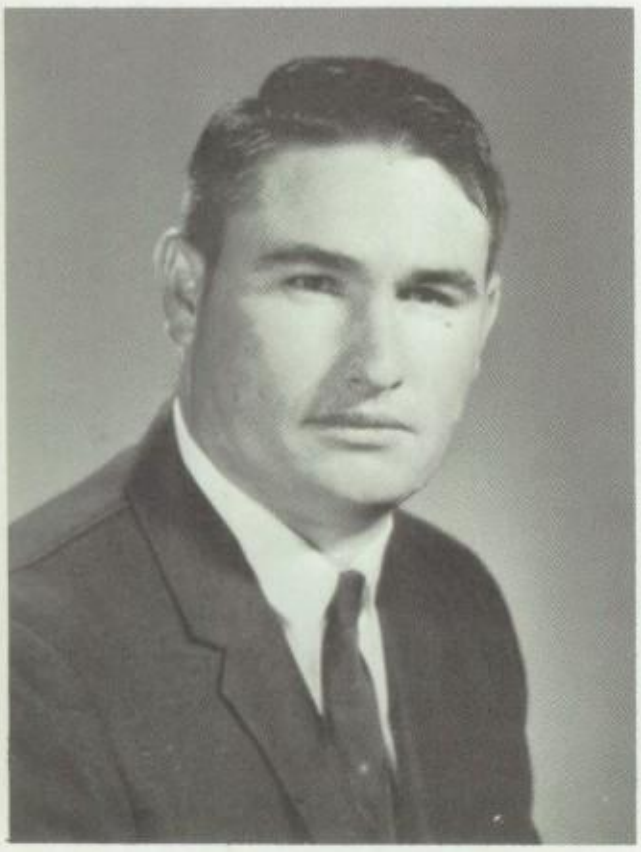

MR. HAROLD TAMPLEN -
Science
Coach

MRS. BLEVINS -
Girls Counselor

JR. HIGH

MRS. HUEY - 8th Grade Language Arts

MRS. RUBY ROGERS - Math

MRS. RUBY REEDY - Social Studies

MR. CARL POFF - Science Social Studies

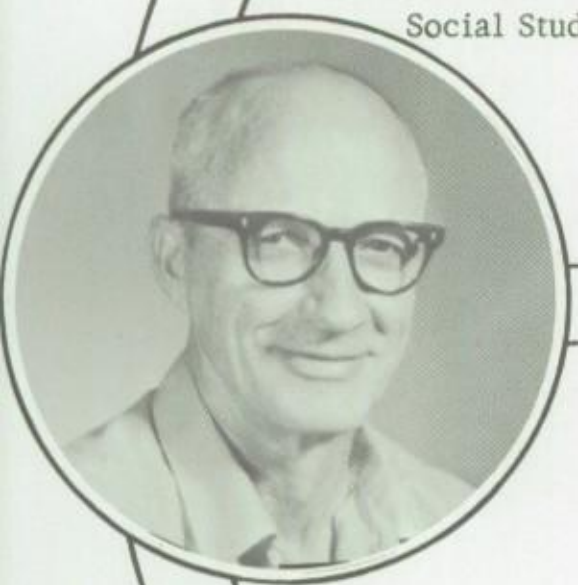

MR. BURLESON - Science

FACULTY

MRS. MURPHY - Math and Art

MRS. BLACKWELL - Language Arts

MRS. DORTHY TEAGUE - Language Arts

EIGHTH GRADE

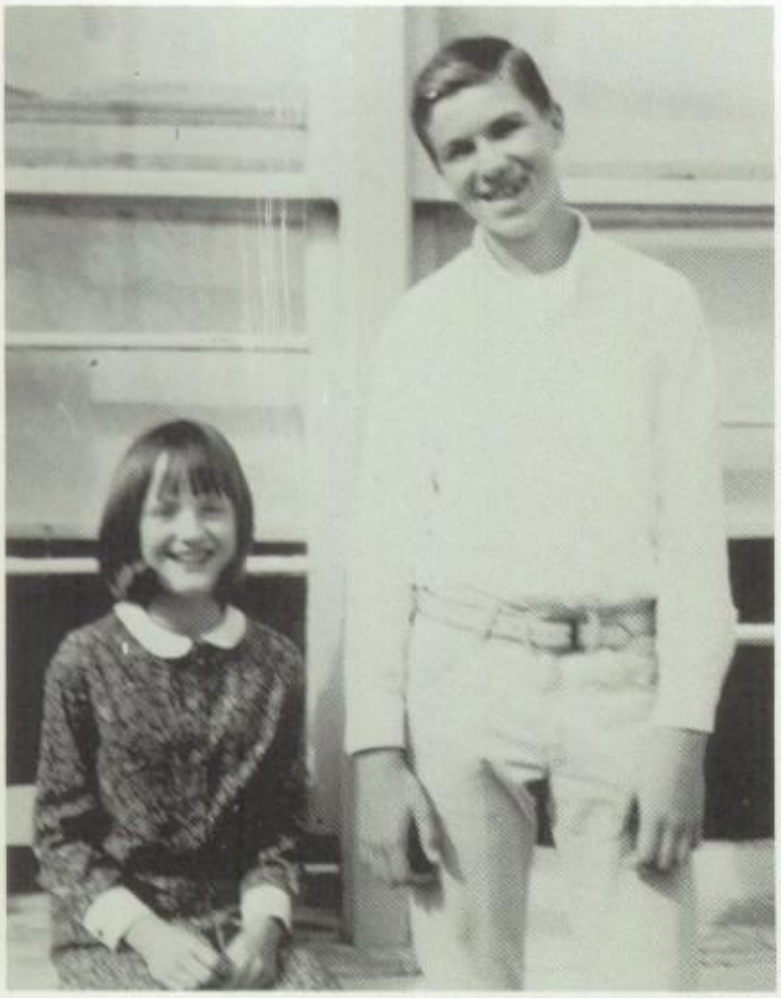

FAVORITES

OFFICERS

Acker, Diane
Alexander, Jerry
Allen, Marcy
Banfield, Patricia
Barr, Zetta

Bates, Debra
Bates, Juanita
Bean, Paulette
Belcher, Robert
Booth, Stanley

Brown, Cindy
Cartwright, Lewis
Case, Laura
Center, Larry
Chillcutt, Patricia

EIGHTH GRADE

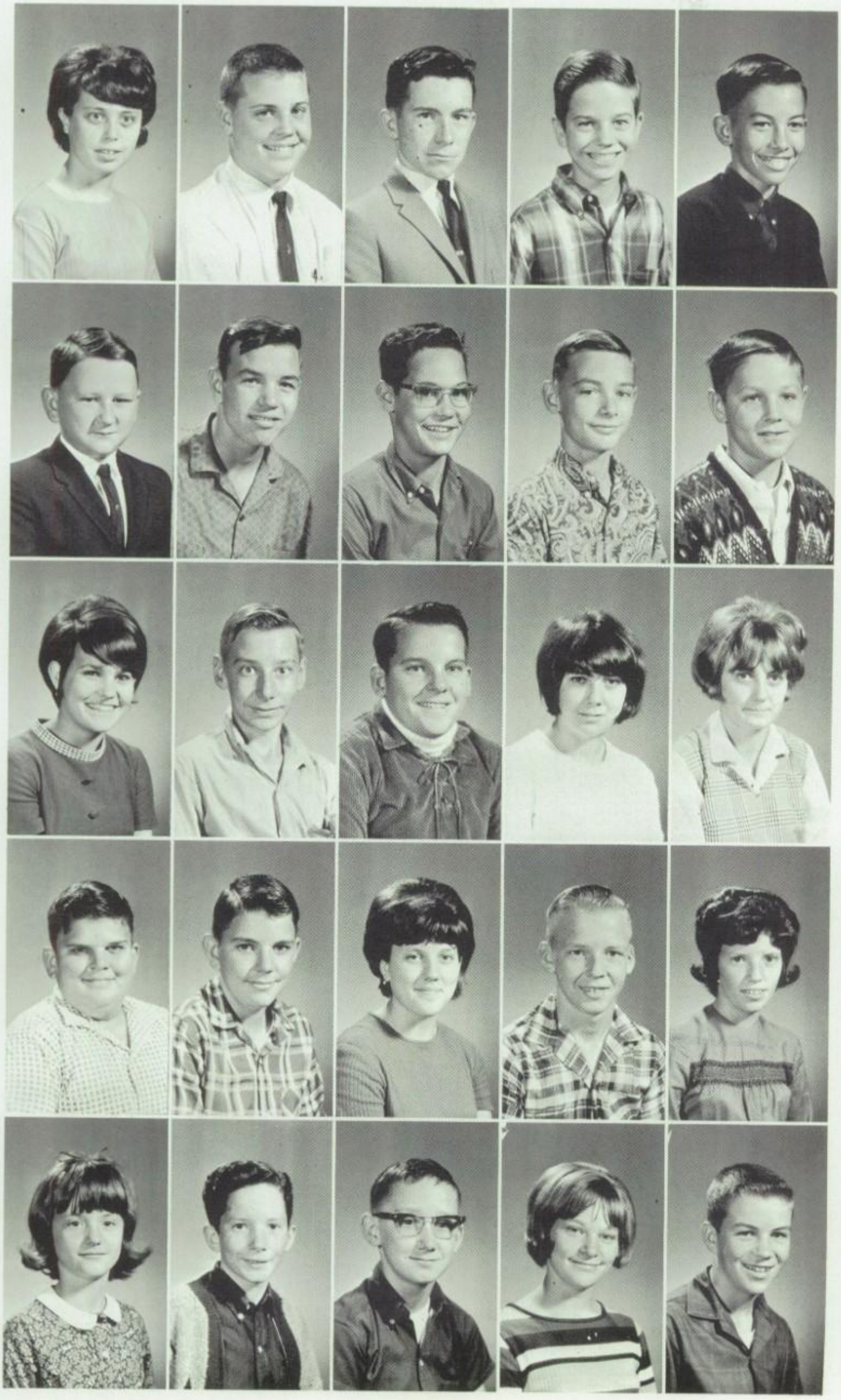

Coleman, Carla
Colvin, Eddie
Crockett, Bobby
Darnell, Genee
Decker, Ricky

Dobbs, Ronnie
Earnhart, James
Eldridge, Jimmy
Fielder, Rickey
Flanagan, Ricky

Flanklin, Joann
Gamble, Johnny
Gardner, Rudy
Gaskins, Charlott
Gaskins, Joyce

Goldsmith, Bill
Green, Eddie
Holt, Patricia
Knight, Junior
Lowery, Linda

McAden, Donna
McIntosh, Kenneth
Maddera, John
Malone, Gary

EIGHTH GRADE

Miller, Mike
Perkins, Danny
Phelps, Rhonda
Phelps, Robert
Prestage, Lou Ann

Redfearn, Vicki
Reedy, B.B.
Reedy, Rita
Renfro, Kenneth
Richardson, Angelia

Rodgers, Diann
Roland, Gary
Romans, Jud
Roy Dewayne
Russell, Janis

Saye, Karen
Sledge, Janis
Staples, Karen
Swank, Donald
Thomas, Becky

Turpen, Deanna
Wainscott, Perry
Walsh, Karen
Westbrook, Don

SEVENTH GRADE

FAVORITES

OFFICERS

Acker, Kathy
Bailey, Sally
Barnes, Meda
Barnes, Neda
Baum, Susan

Berry, Cynthia
Blevins, Gradene
Bolden, Larry
Bolin, Jackie
Brady, Mike

Cornelison, Gail
Crockett, Carolyn
Davis, Linda
Davison, Patty
Dutton, Lester

SEVENTH GRADE

Eldredge, Mary Ann
Fielder, Keith
Gann, Ray
Garner, Jean
Golden, Gregg

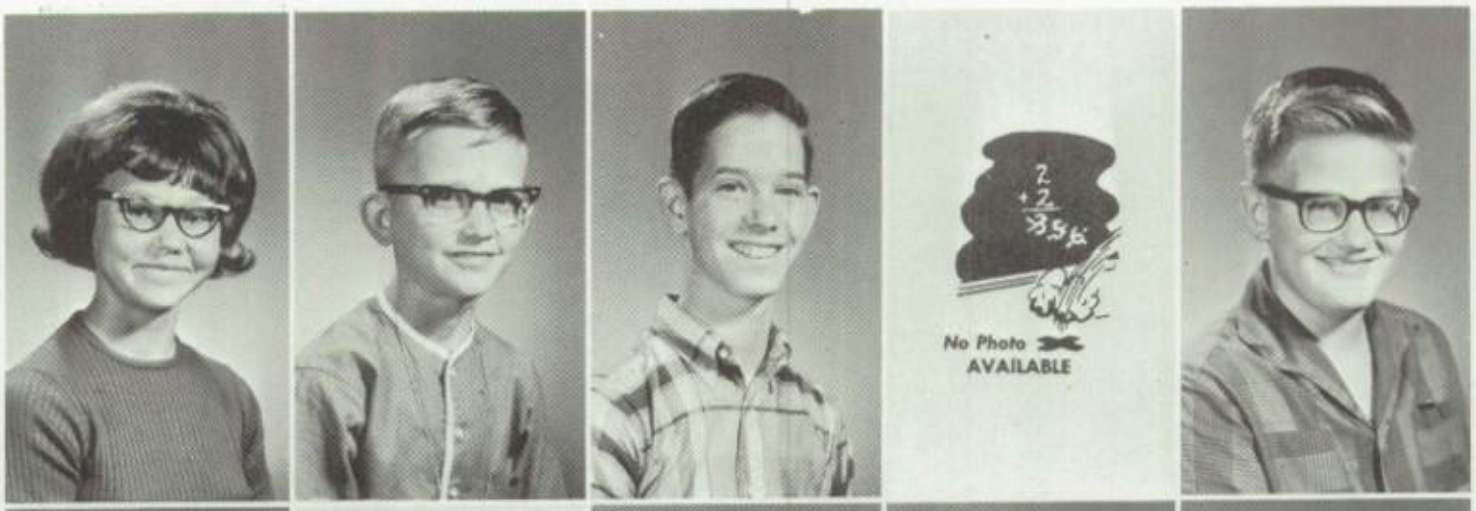

Grovette, Eddie
Hale, Kathy
Hamon, Robbye
Hawkins, Robert
Hayes, James

Hilzer, George
Howard, Donald
Kennedy, James
King, Evelyn
Lowery, Ronnie

Martin, Danny
Miller, Bonnie
Mills, Charles
Mills, Clifford
Moore, Patsy

Morrow, Randy
Morse, Dora
Pence, Jerry
Pence, Larry
Price, Billy

SEVENTH GRADE

Price, Larry
Preuninger, Diana
Ramsey, Lee
Reed, Sherry
Reedy, Ronald

Riddle, Kay
Roane, Tom
Sanders, Tom
Sanders, Jerry
Slaton, Debbie

Teague, Donald
Thomas, Ricky
Thompson, Doyle
Turpen, Angelia
Underwood, Lesley

Underwood, Roy
Wainscott, Jerry
Weaver, Cleo
West, Jennifer
Whisenhunt, Elaine

White, Jimmy
Willson, Jerry
Winchester, Eugene
Worthington, Gary
Wright, Vickie

SIXTH GRADE

FAVORITES

OFFICERS

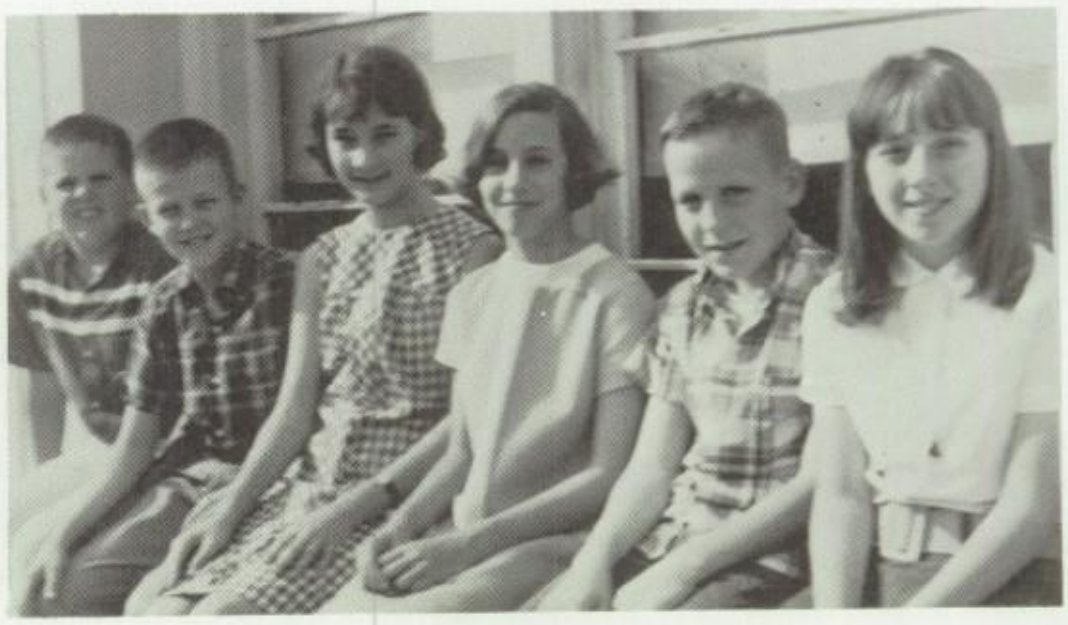

Acker, Rickey
Arnold, Teresa
Baldwin, Vickie
Banfield, Cherrie
Bates, Janis
Bates, Richard

Belcher, Ana Beth
Bell, Karen
Blankenship, William
Bond, James
Bowers, Alton
Briley Karen

Brookshear, Michael
Brookshear, Pamela
Brown, Donna
Cooper, Kay
Coulson, Mark
Davis, Raymond

SIXTH GRADE

Earnhart, Virginia

Eldridge, Sheryl
Eldridge, Terry
Fleming, Patricia
Franklin, Brenda
Gardner, Ronald
Garner, Sharon

Goldsmith, Robert
Gravette, Ann
Green, Dwana
Greene, Roger
Hamlin, Ricky
Harwell, Jack

Haverskamp, Karla
Hayes, Jane
Henry, Freddy
Henry, Nickey
Hough, Gary
Howard, Barbara

Hughes, Twila
Klutts, Jerry
Knight, Margie
Knott, Terry
Kolaja, Ronald
Lemons, Linda

McClendon, Sue
McNairn, Rickie Wade
Malone, Karen Gail
Marshall, Darla
Martin, Debra
Mayo, Clifford

SIXTH GRADE

Mendez, Antonio

Mings, Janet
Mings, Laura
Mitcheson, Patsy
Moore, Shirley
Morgan, Nancy
Payne, Billy

Prestage, Pauline
Proffitt, Ellen
Proffitt, Kerry Jan
Proffitt, Susan
Ramsey, Rickey
Redfearn, Ricky

Renfro, Billy
Russell, Michael
Seely, Randy
Shurly, Victoria Lee
Spencer, Donna
Thomas, Randal

Underhill, Kathy
Wellington, Linda
Westbrook, Regina
Whisenhunt, Randy
Wilcox, Mack
Williams, Carolyn

Winchester, Charles
Woolsey, Derron

THE FUTURE HOME OF JR. HIGH SCHOOL

IF WEATHER WILL COOPERATE!

FOOTBALL

BACK ROW: Coach Tamplen, E. Colvin, R. Gardner, G. Malone, J. Earnhart, S. Booth, B. Crockett, M. Miller SECOND ROW: J. Alexander, Jr. Knight, J. Hayes, D. Martin, K. Renfroe, L. Price, G. Roland, L. Cartwright, R. Dobbs, P. Wainscott, THIRD ROW: R. Morrow, T. Roane, C. Mills, B. B. Reedy, D. Thompson, E. Gravette, C. Mills, D. Perkins, L. Center, FOURTH ROW: J. Brady, J. Wilson, J. Maddera, R. Reedy, L. Dutton, R. Thomas, R. Flanagan

TRACK

BACK ROW: Coach Tamplin, E. Colvin, S. Booth, G. Malone, M. Miller, B. Crockett, L. Cartwright, G. Golden, R. Dobbs, MIDDLE ROW: J. Maddera, J. Alexander, B. B. Reedy, D. Guthrie, D. Teague, D. Martin, BOTTOM ROW: J. Wainscott, D. Perkins, T. Roane, L. Center, J. Brady, R. Decker, K. Renfroe, P. Wainscott

BACK ROW: Coach Tamplin, J. Malone, P. Chillcutt, P. Holt, D. Rodgers, B. Miller, J. Sledge, R. Reedy FRONT ROW: P. Banfield, Z. Barr, M. Allen, C. Brown, K. Saye

BACK ROW: Coach Tamplin, E. Colvin, G. Malone, B. Crockett, S. Booth, J. Hayes, D. Teague, FRONT ROW: R. Reedy, J. Alexander, D. Perkins, T. Roane, B. B. Reedy, R. Decker

JR. HIGH BAND

OFFICE STAFF

Anggie Richardson

Patricia Holt

LIBRARIANS

BACK ROW: V. Surley B. Franklin, L. Lemons, J. Hayes, G. Darnell, J. Gamble B. Belcher, R. Westbrook, B. Thomas, D. Woolsey, B. Miller, Mrs. Fry FRONT ROW: V. Baldwin, D. Bates, E. Proffit, D. M. Aden, D. Turpen, Z. Barr

Jr. High Snaps

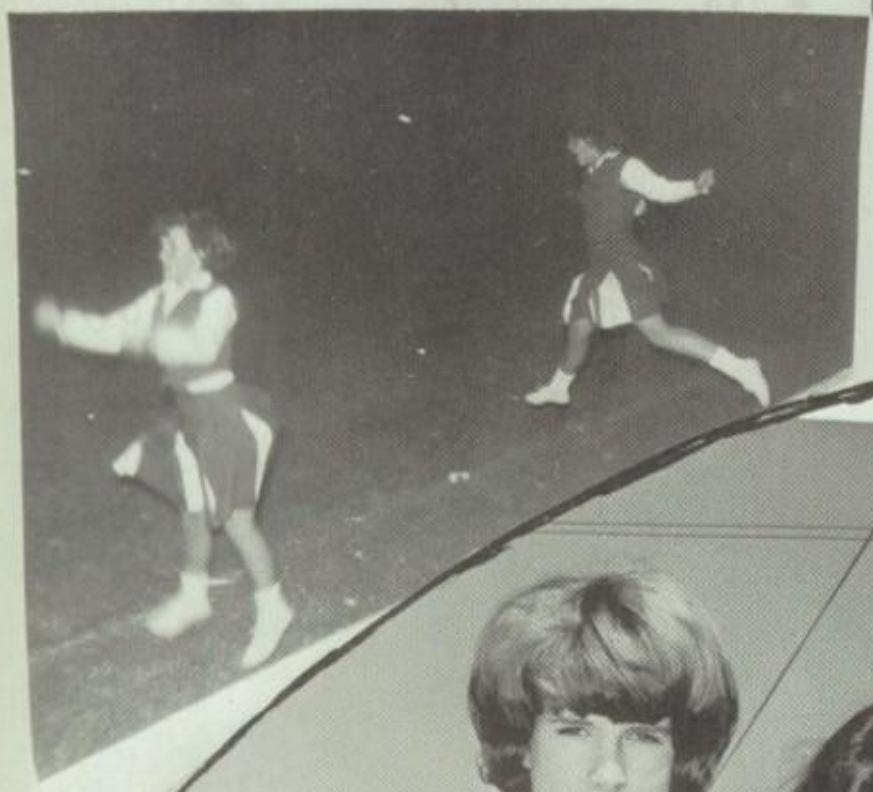

Susan
Laura
Marcy
Janice

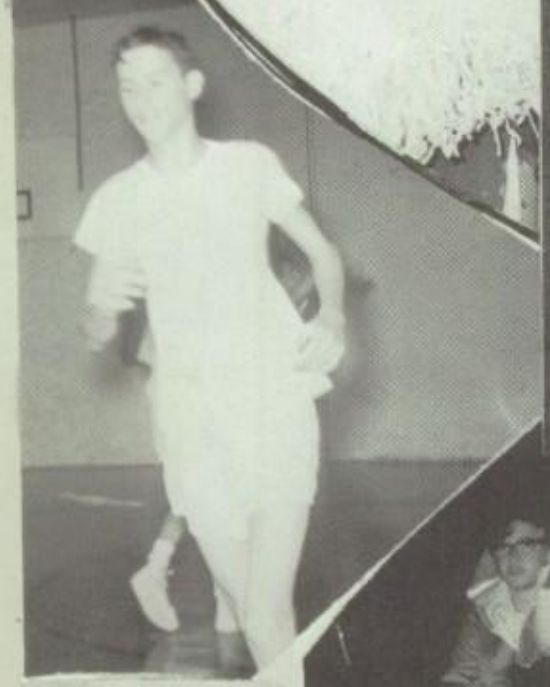

Future Leaders of W.H.S.

JR. HIGH AUTOGRAPHS

Dear Marcy
To a real good friend
I have enjoyed in school
with you I hope we are
together for a long time
Love ya
Cindy

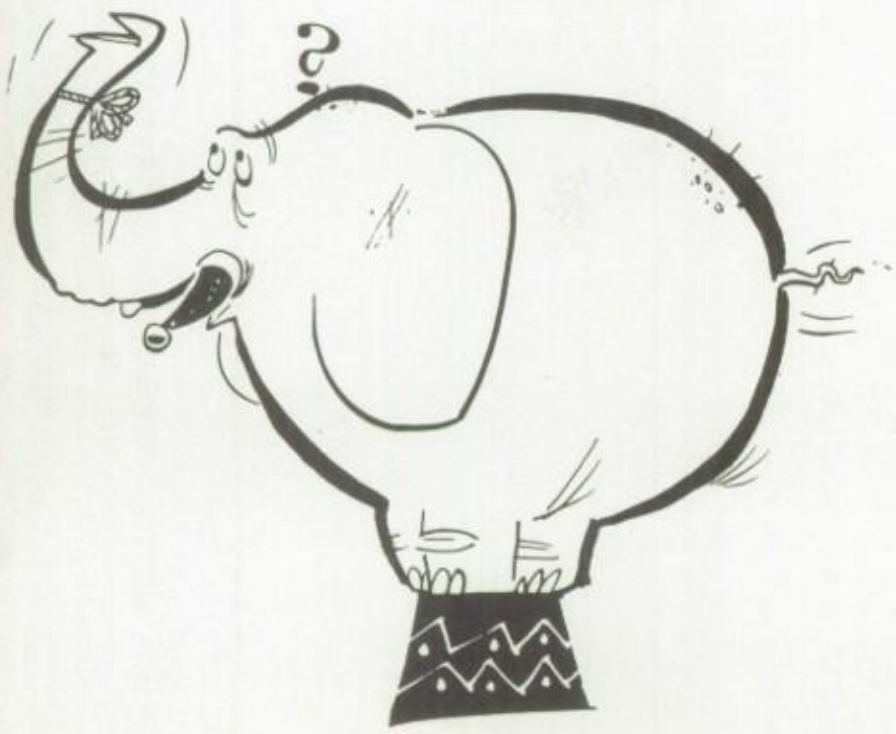

ADVERTISERS

HACKWORTH LUMBER

Highway 82 West
Whitesboro, Texas

WALSH BROS. TEXACO STATION

564-3584 505 North Union
Whitesboro, Texas

COURTESY OF

QUARTERBACK CLUB

For Whitesboro Schools

JUDD'S FOOD MART

D. K. and LYNN JUDD
Trade at Judd's and Save!

617 North Union

INTERNATIONAL EXTERMINATOR CORP.

All work GUARANTEED

Rep. -- RAY GRAY

Phone HO - 5-6699 Denison

MARSHALL MEALS LUMBER CO.

Your Independent Lumber Dealer----------Phone 564-3833
209 Boisd'arc
Whitesboro, Texas

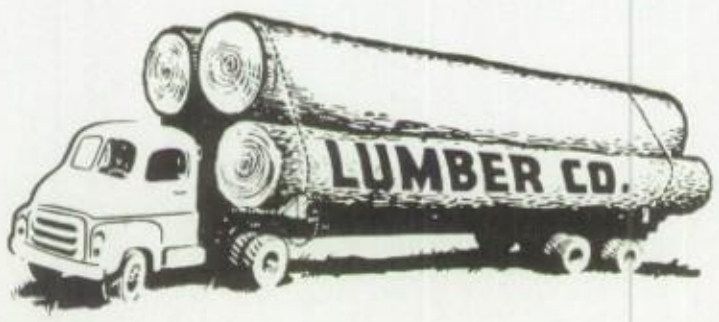

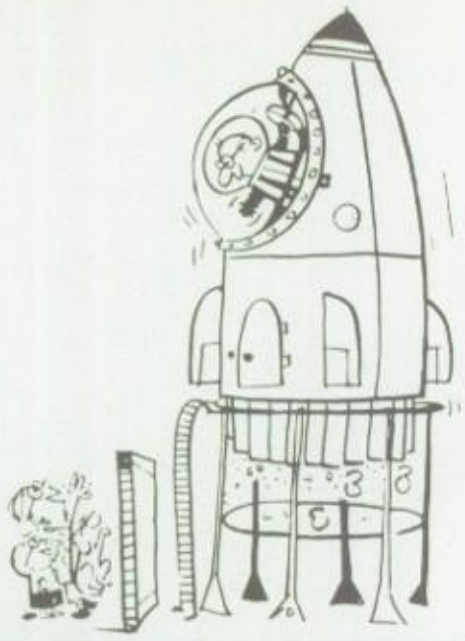

They're shooting for the Moon for your Business

BLEVINS DUMP TRUCK AND LOADER SERVICE

RICHARD D. BLEVINS, Owner

5 Miles North of Town on Hwy. 99

Phone 564-5090

WHITESBORO
News-Record

Dedicated to the Progress of

the Whitesboro Area

J. D. BARRETT PEST CONTROL SERVICE

Local Phone 564-3785

Gunter, Texas Phone 433-5331

Roaches, Scorpions, Spiders,
Ants, Termites, Fleas

CULPEPPER INC.

PLUMBING

Sherman
3916 Hiway 75 North
Phone 892-8224
J. M. CULPEPPER

AIR CONDITIONING

Whitesboro
613 N. Union
564-3959
JERRY CULPEPPER

STEVE CULPEPPER

CULPEPPER PLUMBING

ROGERS HARDWARE

For Service - Quality - Price
Free Estimates - Free Delivery

135 East Main Street
Phone 564-3570
Whitesboro, Texas

Whirlpool

SISSNEY'S GROCERY

Conoco Gas and Oil

603 North Union Phone 564-3665

CONOCO

Compliments of

McCLENDON'S BEAUTY SHOP

WEAVER'S TIRE AND RADIATOR SHOP
Conoco Products
564-3007 214 S. Union

Compliments of
SUNSET MOTEL
Mr. and Mrs. D. L. Barton, Owners

Compliments of
WELL'S TOURIST LODGE
Mrs. W. N. Wells, Owner

COMPLIMENTS
OF

ROPER MOTEL

Phone 564-3531

Hwy. 82 E.

THE DO-NUT ◯ **CHEF**

1212 North Grand Gainesville, Texas

Available also in Whitesboro at Walsh Bros. Food
302 W. Main.

TEXOMA NATIONAL BANK

Serving the Greater Sherman-Denison Area With Frontier Hospitality.

Sherman, Texas P.O. Box 1734

Compliments of

THE SHOE BOX

MR. AND MRS. CARL POFF

Phone 564-5204

Whitesboro, Texas

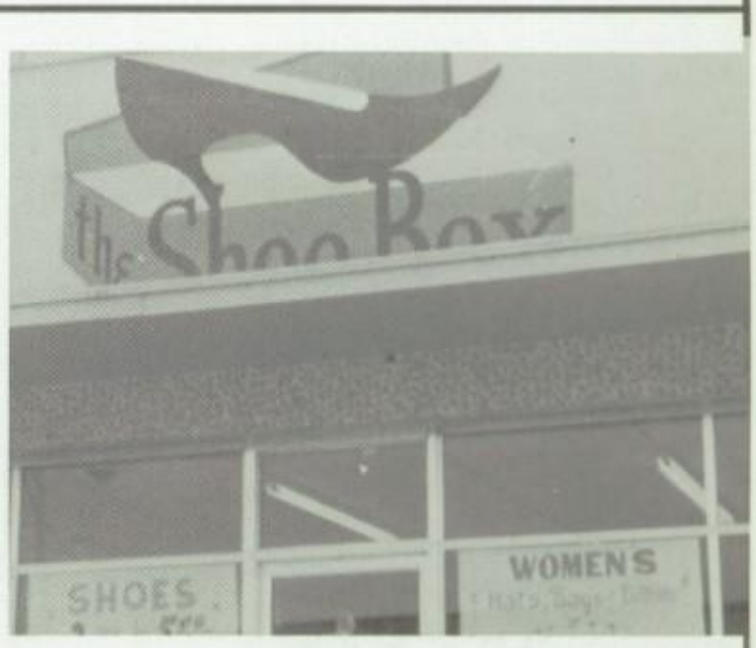

HAYES REXALL DRUG
AND
CITY DRUG

PRESCRIPTIONS
SPECIALISTS

BUY THE BEST - AT

Earnhart's
CARPETS & LINOLEUM

TILE, FORMICA, CERAMIC TILE, SHERWIN WILLIAMS
PAINT - HOOVER VACUUM CLEANERS

PHONE: 564-3361

108 E. MAIN STREET
WHITESBORO, TEXAS

GARVIN'S GULF STATION

GULF

BOB-IN BEAUTY SHOP
Modern Hair Cuts and Styling
Letha Hedges - Owner
Phone 564-3351

Flowers

TIPTON FLORAL

Phone
564-3630

Whitesboro,
Texas

PAUL BEAN'S GARAGE

115 S. Union

T. V. Repair

204 Hall Street

C. T. WALSH

Standard Reserve
Straight Cancer Policy
Non-Cancelable Hospital Policy
All Kinds of Life Insurance

Wash While You Shop
and
Shop While You Wash

LEATH'S LAUNDRY AND PIGGLY WIGGLY

Compliments of

BROOKSHEAR FOODS

WE GIVE S&H GREEN STAMPS

117 E. Main Street

564-3511

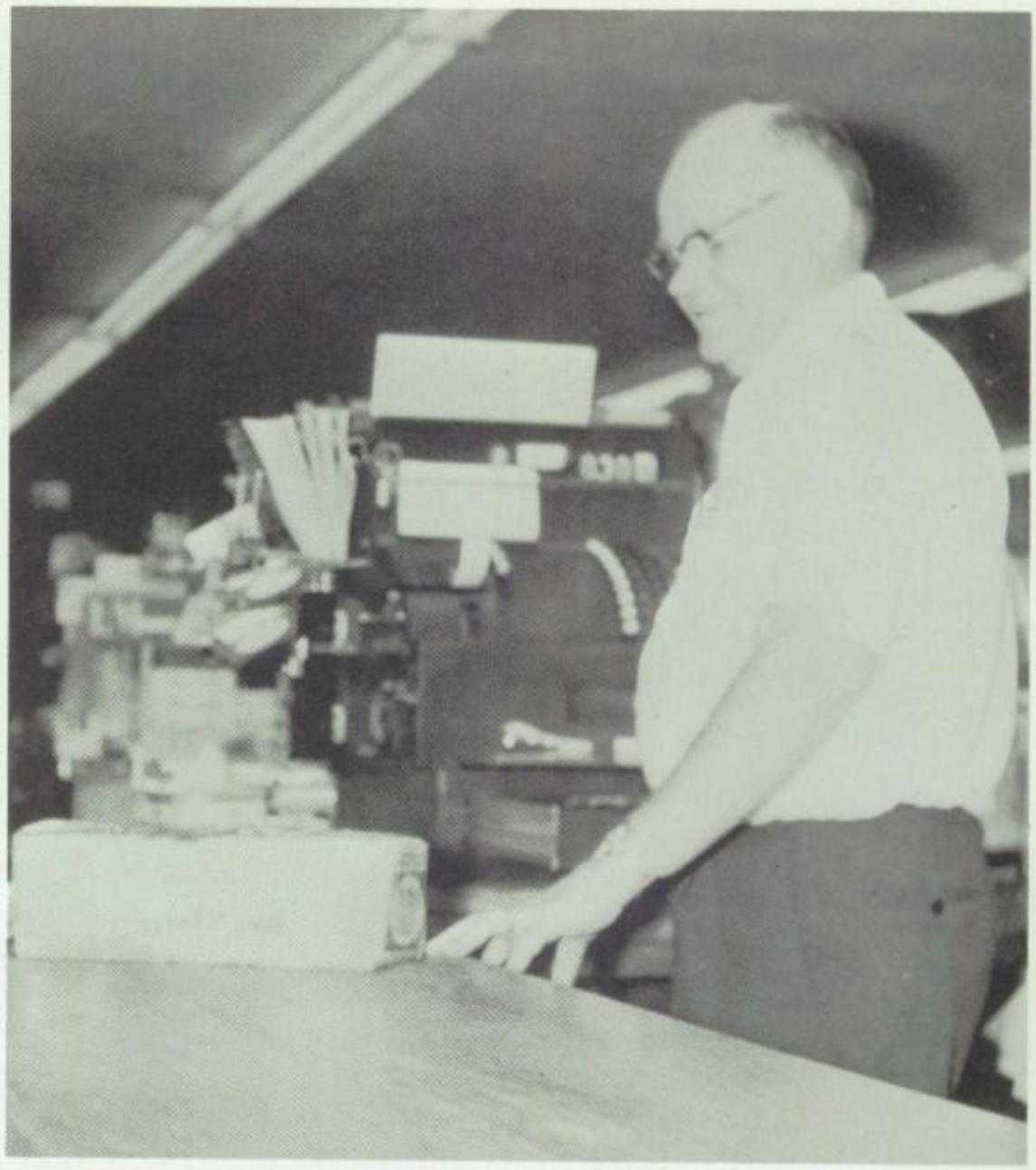

DRINK

Dr Pepper

The friendly "PEPPER-UPPER"

That never lets you down!

Drink it at

10 2 Dr Pepper 4

ALEXANDER AND BAILEY MOTOR SALES

New and Used Cars - if you don't see us before you buy--we both lose money

Sherman Drive
Whitesboro, Texas

BRYAN'S FOOD LOCKER

Complete Locker Service

Wholesale and Retail Meat

105 West Main
Phone 564-3141

TEXOMA PEANUT CO.

Buyers of Peanuts

Wheat, Milo

Phone 564-3544

DENNARD FARM SUPPLY

Your Paymaster Feed Dealer

Seeds, Fertilizers, and Hardware

Phone 564-3386,
Whitesboro

JUDD'S DEPARTMENT STORE

Compliments of

THE FIRST STATE BANK

Gainesville, Texas

Member FDIC

Compliments of
SHORTY SCOTT'S
SERVICE STATION
Phone 564-3061

Compliments of

MR. and MRS. ERNEST EARNHART

Compliments of

DOC WILLIAMS
MOTOR CO.

SIMMION'S MOBIL STATION

200 East Main

Mobil

BROTHERTON AND WHITE INC.

Sporting Goods - - Wholesale and
Retail Custom Trophy House

Monroe and Ave "H" - - Wichita Falls - -

BOBBY PATRICK AND BOBBY EVANS

DUB'S LAUNDRY

Coin Operated

Phone 564-3256

408 East South

WHITESBORO MANUFACTURING CO.

Owned by VIVIAN YOUNG
RALPH ZEMON
IZY FREUDENRICH

Operated by VIVIAN YOUNG

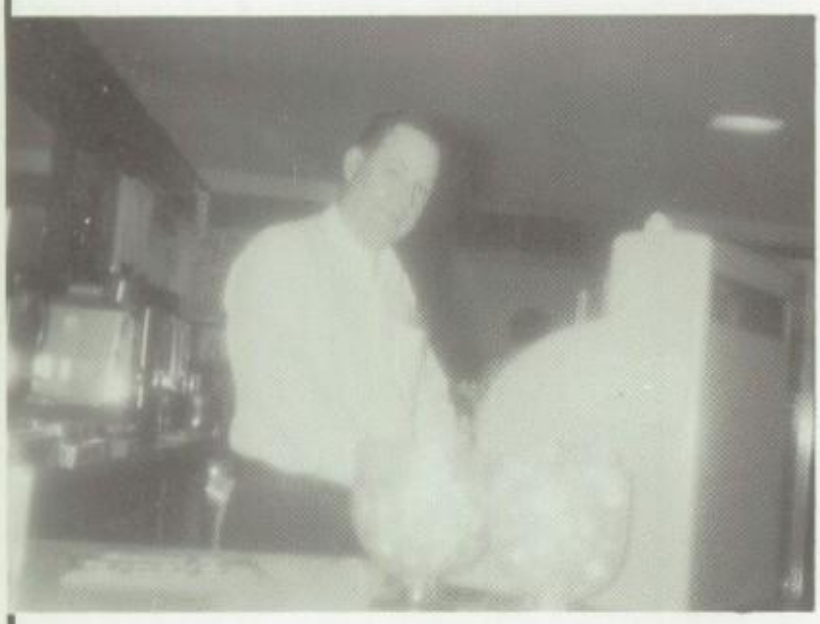

Compliments of

ROPER RESTAURANT

MR. AND MRS. H. L. RIDDLE

WHITESBORO DAIRY QUEEN

Phone 564-5296

Hwy. 99 N.

DUB ROLAND'S QUARTER HORSES

R. A. PARKER CHEVROLET

CHEVROLET

The Home of Satisfied Owners

Phone 564-3551

BEN FRANKLIN

MR. AND MRS.
E. R. SCOTT
Owners

Your Friendly
Variety Store

Phone 564-3018

113 East Main

ORDERS TO GO

Country Smokehouse

★ SMOKED HAMS
★ SAUSAGE
Phone 564-3815

COME IN

★ BACON
★ BARBECUE
TWO MILES NORTH OF WHITESBORO ON HIGHWAY 99

CARNEY'S PLUMBING CO.

HEATING AND AIR CONDITIONING

600 W. Main 564-5230

Compliments of

CARNEY'S BEAUTY SHOP

600 West Main

564-5230

Saluting

the graduating class

DRINK Coca-Cola

BOTTLED UNDER AUTHORITY OF THE COCA-COLA COMPANY BY

PREUNINGER BROS. PEANUT CO.

IS GOING
APE FOR
YOUR
BUSINESS

Bring your peanuts to us

Compliments of

JACK MERCER'S WELL SERVICE

Whitesboro, Texas

Phone 564-3730

RIDDLE'S GROCERY

Phone 564-3848
880 East Main

"When You Run Out, Run In"

BASS DEPARTMENT STORE

A Good Place to Buy
Dry Goods - Clothing
Hats - Shoes

Phone 564-3310

SHERWOOD GRO. AND MART.

Hwy. 99

1 Mile South Willis Bridge

Phone 523-4945

WHITE'S AUTO STORE

Home of Greater Values

Whitesboro, Texas

Phone 564-5130

JOE GREEN UPHOLSTERING SHOP

Custom Upholstering
and
New Furniture

Phone 564-3853

Compliments of
DR. J. W. ROGERS
Chiropractor
304 East Main 564-3246

DOYLE E. GOINES
WATCH SHOP
"All Kinds of Watches"
"All Work Guaranteed"
Phone 564-3971

Compliments of

BILL'S PLACE

Whitesboro, Texas

BABCOCK AUTO SUPPLY
C. W. Pratt, Owner and Mgr.
140 East Main
Whitesboro, Texas
Phone 564-3241

NABOR'S WRECKING YARD

Garage and Welding Shop

"Good Used Cars"

564-3357 312 So. Union

L. C. NABORS

Whitesboro, Texas

REUBEN MORROW

BORDEN'S

INDEPENDENT DISTRIBUTOR BORDEN'S

Denton, Texas

Want a Farm?

CALL

SANDER'S REAL ESTATE

129 E. Main

564-3426

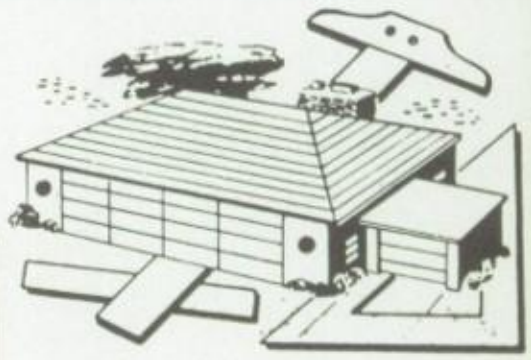

Want to Build?

TRISLER'S

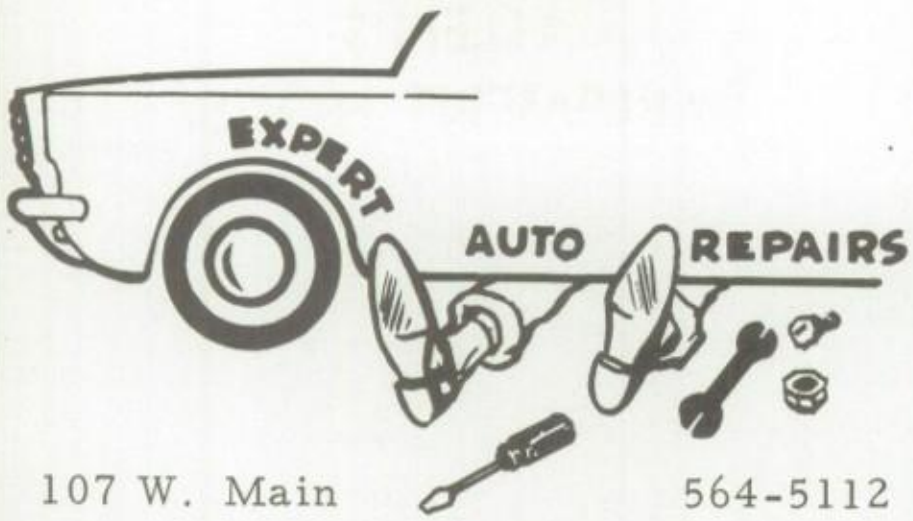

107 W. Main 564-5112

RICHARD-BECK FUNERAL HOME

Oxygen and Air Conditioned
Ambulance Service

Phone 564-3521
Whitesboro, Texas

FASHION SHOPPE

OF
WHITESBORO

"Fashion Is Our Business"

ODESSA SALLING
ROBBIE LOU DAVIS

SONNY WEBB
Bookkeeping and Income Tax
West Main

Compliments of
RUTH'S BEAUTY SHOP
Phone 564-3120
Whitesboro, Texas

HARRIS' GROCERY

Phone: JAckson 3-4205

We Buy Pecans

Gordonville, Texas

Compliments of

DR.
F. R. BANFIELD

Surgeon - Physician

Phone 564-3074

COMPLIMENTS OF

SHERMAN SAVINGS AND LOAN ASSN.

213 North Travis Street

Sherman, Texas Phone 892-4191

"Dedicated to Thrift and Home Ownership"

RANEY AUTO COMPANY

Your Friendly Ford Dealer

PETE and RONNY RANEY

SALES Ford *SERVICE*

ALLEN'S IMPLEMENT HOUSE

Lilliston Peanut Equipme

Your Allis-Chalmers Deal

E. T. ALLEN, JR.

GENE ALEXANDER

House Moving Contractor

Phone 564-3425

Whitesboro, Texas

COMPLIMENTS OF

REAVIS SAPPENFIELD

Whitesboro, Texas

Compliments of

WHITESBORO NURSING HOME

MR. and MRS. WILLIAM REED

Owners

Phone 564-3508

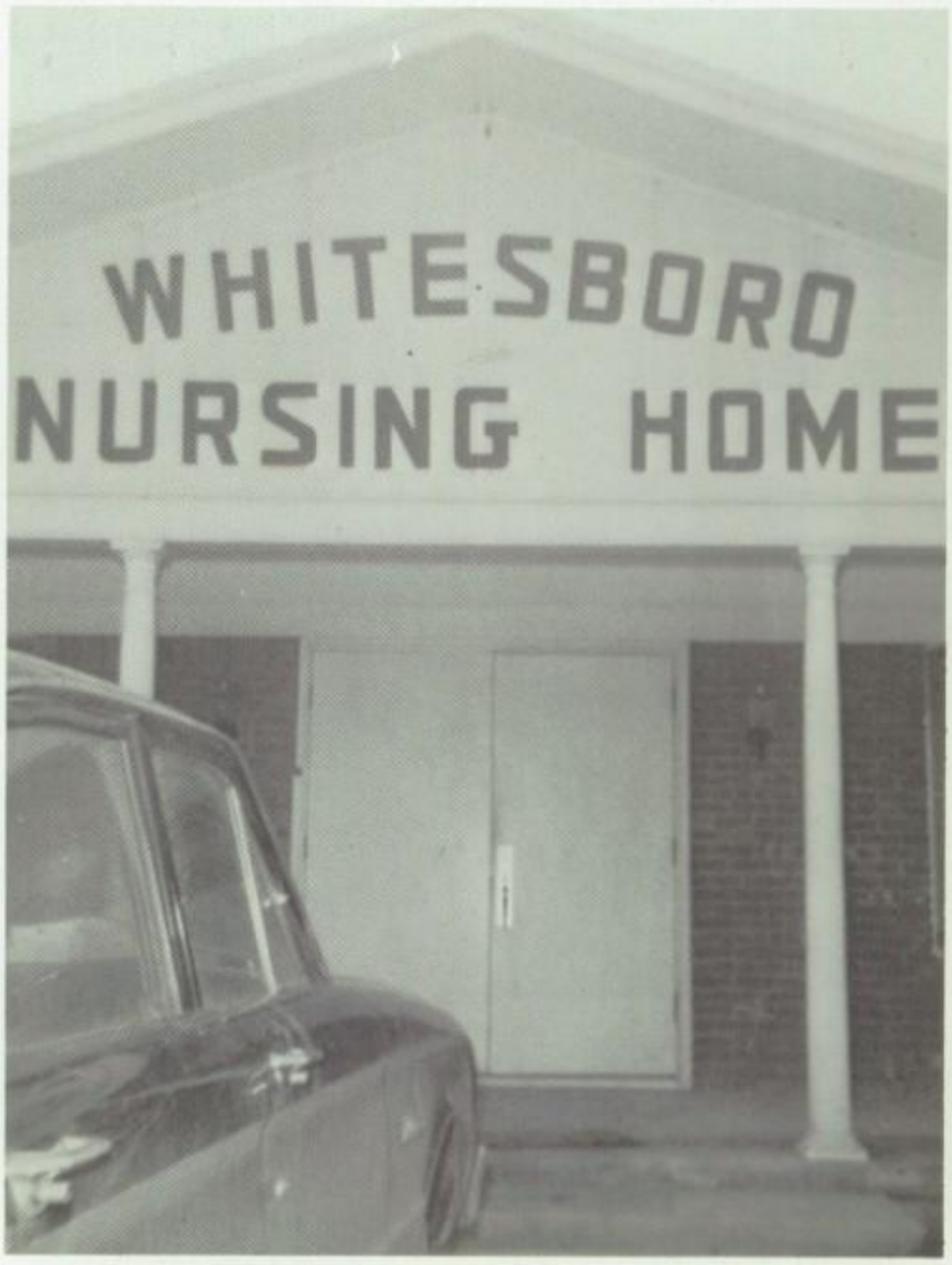

Compliments of

ALBERT L. SUTTON

Local Distributor
for
BAKER WHOLESALE

Compliments of

ALETHA BRYAN INS.

128 East Main

Phone 564-3436
or 564-3242

SLATEN ENCO STATION

401 East Main
Whitesboro, Texas

"If your car Don't start
Don't Cuss Call Us."

Get Your Hair Styled at
LEONA'S BEAUTY SHOP
Phone 564-3146

Compliments of
YOUNG'S
HOUSE OF BEAUTY
Margaret Young
Phone 564-3608

Compliments of
E-Z LAUNDRAMAT
DON TEAGUE

BENNETT'S SERVICE STATION
Hwy. 82 East
Whitesboro, Texas

SERVICE CLEANERS

Phone 564-3236

Whitesboro, Texas

NORVELL'S COWBOY HEADQUARTERS

100 East Main

Whitesboro, Texas

JOHNSON — WOOD INSURANCE AGENCY

INSURANCE OF ALL KINDS

129 E. Main Phone 564-3564

Whitesboro, Texas

Partytime, Snacktime, Anytime ...Morton belongs!

Morton Foods

General Offices: Dallas, Texas

SECURITY NATIONAL BANK

SHOP

WALSH BROS. FOODS

For Your Daily Needs

Bring the Kids by for an ICEE

Sold

Exclusively at WALSH BROS.

307 W. Main St.

564-3021

GADDIE GROCERY

Whitesboro, Texas

COUNTRY BOY

Gainesville, Texas

Compliments of

TEXOMA NURSERIES

"Serving Texoma Land"

ODD PENNY RESTAURANT

804 East Main

DR. F. R. BANFIELD

TRIBUTE
TO A FINE CLASS
IN A GREAT SCHOOL
CONGRATULATIONS AND BEST WISHES

JOE L. RAMSEY
Jay Tom Holley — Ralph Harper
2901 Wesley St.
Greenville, Texas

REPRESENTING

L. G. Balfour Company

JEWELRY'S FINEST CRAFTSMEN

CLASS RINGS AND PINS • CLUB INSIGNIA • MEDALS
TROPHIES • PLAQUES • DIPLOMAS • INVITATIONS

Compliments of
CITY HARDWARE
M. D. Pinkston
D. D. Perkins

CARR'S T. V.
Curtis-Mathes and Westinghouse
Television and Appliances
Phone 564-3939

MANHATTAN CLOTHIERS
Leo M. Kuehn
Gainesville, Texas

Compliments of
WALT'S PLACE
All Fishing Supplies
Minnows
Hwy. 99

STYLE-RITE
BEAUTY SHOP
Mrs. D. L. Underwood
Phone 564-3251

Compliments of
TOMMY NEASBITT'S
BARBER SHOP

Compliments of
W. C. SHARES D. V. M.
104 - 4th 564-5041

Compliments of
TEXOMA DRAGS INC.

FOXWORTH-
GALBRAITH
LUMBER
CO.

Builders of
Reliance Homes - -
Your 1 Stop
Building

VERNON and RUBY E. HOWELL
Dallas, Texas
Owners

DELBERT R. ALEXANDER
Whitesboro, Texas
Manager

Improve Your Herd With Our Fine Bulls

SYCAMORE CREEK RANCH

MR. and MRS. K. B. YOST, Owners

Dexter, Texas

WRIGHT HOT OIL SERVICE

D. W. WRIGHT - Owner

564-3763 Whitesboro, Texas

24-Hour Service

Congratulations to the Seniors

Juniors - Sophomores - Freshmen

and

A Special Thanks to all the

1967

Annual Advertisers

THE OAK STAFF

WHITESBORO

MR. W.W. CHILCUTT
SUPERINTENDENT

MR. C.M. ESTES
PRINCIPAL

MR. ROANE
SPONSOR

MRS. GEORGE
SPONSOR

1967

JANET AUTRY

RICHARD BARNES

LEE BOAZ

ZACKIE BRANCH

BRENDA BULLARD

MIKE CASE

WILLIAM CHISUM

JOHN COLE

ROBERTA COPELAND

JIM CROCKER

ROBERT DARNELL

DENNIS DAVIDSON

MIKE DAVIS

GARY DENTON

JOE DUTTON

WANDA DUTTON

RONNIE FIELDER

BILLY GOBER

JEFFRY GOINES

SHIRLEY GREENE

JACKIE HAMON

DEBORAH HARRIS

RONNIE HAWKINS

JANIS HILL

BRENDA HOLT

ROBERT JOHNSON

CANDICE KANNADY

BILLY KELLY

GARY KEMP

GERALD LIVELY

ROBERT MADDERA

CATHY MAYO

JUNE HOLLAND MITCHELSON

THOMAS MILLER

JANE MOORE

JERRY PINKSTON

SEPHRONIA REEDY

DICKIE RODGERS

DONNA SNIDER

ROGER TEETERS

SHARON THOMAS

RAYMOND THOMPSON

GAYLA TURPEN

DALE UTLEY

LARRY WAINSCOTT

JOHNNY WELLS

JANICE WILLIAMS

CARROLL WINCHESTER

DANA WOOLSEY

LARRY WRIGHT

KENNETH YOUNG

To a real cute girl. We've have alot of fun in Jr. Hi. Good Luck!

Janis Russell

To a real great girl. Good luck with every-thing you do.

LouAnn Prestag

Dear Puss,

To a real sweet puss (the only one I know) Good luck always.

Janis

To my favorite girl. I think you are the cutest girl in town. And I hope we remain friends for ever. You have a great personality & what I think will go a long way in life. Lots of luck in the future.

With all my Love,

Joe Lynn

Marcy,

To a cute freshman. Good Luck this year, cause you'll need it. Believe me you'll really need it! It isn't all that bad, just almost.

Love ya

Donna (Sr. '69)

TAYLOR PUBLISHING COMPANY

"The World's Best Yearbooks Are Taylor-made"

To a nice girl with a cool personality.

Chig